

***The Complete Dispersal of Oak Ridge Farms
& Seedstock Plus Showcase Sale XV
September 19, 2020 * 1 p.m.
Kingsville Livestock, Kingsville, MO***



The Complete Dispersal of Oak Ridge Farms & Seedstock Plus Showcase Sale XV

September 19, 2020 * 1 p.m. * Kingsville, Livestock, Kingsville, MO

Driving Directions: For those of you with a GPS - the street address of the Kingsville Livestock Auction is: 1630 SW State Route 58, Kingsville, MO 64061

Coming from the east: I-70 to exit 49 - hwy 13 south to Warrensburg. West on hwy 50 to hwy 58. turn south on 58 (which will curve back to the west) go thru Holden. Sale barn will be on south side of hwy 58 prior to getting to Kingsville.

Coming from the west or Kansas City: The best way to come would be to take hwy 50 to hwy W south to Kingsville - turn east on 58 and sale barn will be on south side of hwy outside of town.

Coming from the south: Take hwy 2 east at Harrisonville. Turn north on hwy T. turn east on hwy 58 and sale barn will be on south side of hwy east of town.

Sight-Unseen Purchases:

If you cannot make it to the sale, please visit with us about your specific needs and budget. We will purchase females on your behalf and deliver them to you on approval. If you are satisfied with the quality and price, then they are yours. If not, you don't own them. Call the Seedstock Plus office toll free at 877-486-1160 or John's cell phone at 660-734-1165 or Matt's cell phone at 660-734-2739.

Internet Bidding:

The sale will be available to watch and bid real time at www.dvauction.com

1. Create an account under the 'create new account' tab.
2. Apply for bidding by clicking 'apply for bidding' in the upper left corner of the screen. AT LEAST 24 HOURS PRIOR TO THE SALE!
3. Tune in to the sale to make your purchases!

Travel:

Commercial Air Service is available to Kansas City, MO. (about 2 hours north west of sale) .If you need to be picked up at the airport, just let us know in advance!

Accommodations:

Comfort Inn, Harrisonville
(816) 884-4124

Comfort Inn, Warrensburg
660-429-4848

Holiday Inn Express, Warrensburg
660-656-2020

Super 8 Motel, Warrensburg
660-429-2183

Days Inn, Warrensburg
660-429-2400

Trucking:

The breeders participating in this sale will work with buyers to facilitate cost effective trucking arrangements. Other qualified truckers are available. Let us know if you need assistance in making trucking arrangements.

Liability:

All persons attending the sale do so at their own risk. Sale hosts and/or sale management assume no liability for accidents, theft or damages occurring at the sale facility.

Lunch:

Food and drinks will be available to purchase at the sale barn cafe.

Health:

Interstate Health Papers will be available sale day.



Oak Ridge Farms Complete Dispersal &
Seedstock Plus Showcase Sale XV
September 19, 2020 * 1 p.m. CDT
Kingsville Livestock, Kingsville, MO

John Burbank cell phone: 660-734-1165
Matt Burbank cell phone: 660-734-2739

Jeremy Anstine, Kingsville Livestock Auctioneer..... 816-716-9288
Dennis Bolin, ring service.....417-830-2480
J.W. Brune, Midwest Marketer.....785-865-6624

Selling: 141 LOTS of Gelbvieh & Balancer Females!

Dear Cattle Enthusiast!

Welcome to the Complete Dispersal of Oak Ridge Farms and the 15th annual Seedstock Plus Showcase Sale. The cattle offered on this day will represent some of the best genetics available in our breed. Whether you are a new or existing breeder, I would strongly encourage you to participate in this unique sale offering. The females selling have eye appeal, excellent EPD profiles and the ability to make money in the fast-paced cattle business.

Let me speak first about the Oak Ridge Farms Complete Dispersal. This is truly a unique opportunity to purchase outstanding Gelbvieh & Balancer females. The saying "Timing Is Everything" is very appropriate in this instance. Dustin Cross has been in the process of building a premier breeding program for Oak Ridge Farms. Purchasing top notch females, herdbulls and initiating an AI program to fulfill this goal. However, a family business purchase in the past year has consumed all of Dustin's time and has prompted the need to disperse this herd. Only the timing of the family decision has presented this chance to access the Oak Ridge Farms herd. The timing is right to benefit from a purchase from this offering that only happens at a complete dispersal. The Oak Ridge Farms cattle sell under the AGA Terms & Conditions for a Dispersal.

The Seedstock Plus Showcase Sale offering represents the best from the participating breeders of Seedstock Plus. These are elite females that are the 'pick of the herd' from these breeders. Potential donor cows, herdsire producers and herd building females are being offered. All of these females will have Genomic-Enhanced EPDs, have been sire verified, defect tested as needed and coat and polled tested. No mysteries, no surprises, a quality offering represented accurately. We pride ourselves on how we represent the cattle we market and stand behind them with a 100% guarantee.

Please join us for this outstanding offering of females. If Seedstock Plus can help in any way, please give us the opportunity to assist you.

Sincerely

John Burbank, CEO
Seedstock Plus

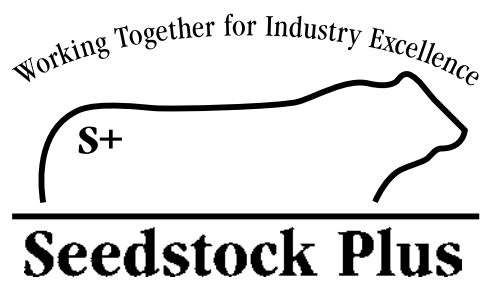

Seedstock Plus, LLC
John Burbank, CEO
18864 Kepler Dr.
St. Catharine, MO 64628

Toll Free: 877-486-1160
John's cell: 660-734-1165
email: john@seedstockplus.com
www.seedstockplus.com



Selling 1 Pick of the 2019 Natural Born Spring Bred Heifers!

Mulroy Farms LLC is owned and operated by Tim and Michelle Mulroy along with our sons Blake 18 and Cameron 14. We are a diversified livestock and farming operation located near Holton, KS. We have been in the registered business since 2001. From the beginning, our focus has been on raising homozygous black, homozygous polled cattle with optimum performance and docility.

We have been members of Seedstock Plus since the beginning and find that they are like minded in the importance of data collection (including RFI testing) and utilizing it to improve the genetics. We select our herd bulls carefully for disposition, structure, EPDs and data. We offer semen on our herd bulls thru Seedstock Plus Genetics and Cattleman's Connection. Mulroy Farms is offering a pick from our 20 head of 2019 Spring Bred heifers! They are sired by Money Talks, Ready Cash, Stock Options, Bargaining Chip, Payin Bills and a son of EGL Lifeline. These bred heifers are all at least double black and double polled and will have DNA tests done prior to final selection.

They are all bred to Stonewall 51E. He was turned in 5/27/20 and pulled 8/20/20.

We are sure they will be calf raisers just like their mothers and can go to work in any herd. Exceptional opportunity to take your breeding program to the next level! We would also like to thank everyone for your business and support!



Selling 1 Pick of the 2018 Natural Born Fall Bred Heifers!

Mulroy Farms LLC is also selling a pick from our group of 25 - 30 Fall Bred Heifers and Pairs.

They are sired by Montana, Money Talks, Hole In One, Ready Cash, Stock Options, Banker 57A and Granite 180A. They were exposed from 11/25/19 to 2/21/20 to Stonewall and F185. They were preg checked and worked on 3/23 and called 2 to 4 months bred. These bred heifers are all at least double black and double polled and are the sisters to the bulls we sell through Seedstock Plus. We are sure they will be calf raisers just like their mothers and can go to work in any herd. We will start calving about the 1st of September so most of these females will be pairs by the time the purchaser is ready to pick! Keep that in mind!



Selling 1 Pick of the 2019 Natural Born Fall Open Heifers!

Mulroy Farms LLC third offering in this Showcase sale is a pick of our 2019 Fall Open Heifers! We will have about 40 head to choose from after we do another quality sort and take another 10 or so off the bottom of the group as commercial heifers. They are sired by Money Talks, Stock Options, Ready Cash, Montana, Payin Bills, Traeger, Final Answer 8E & Lifeline 5065E. There are Purebreds and Balancers in the group and all are at least double black and double polled and will have DNA tests done prior to final selection.





Selling Pick of the 2019 Bred Heifers!

Leon & Brian Dunn of Sandy Knoll Farm have been breeding Gelbvieh cattle for 38 years. They have focused on functionality along with data collection to identify superior genetics throughout the years. Feedlot, carcass, ultrasound, RFI and genomic data have played an integral part of their cattle management and selection. Sandy Knoll is offering 1 pick from their 2019 natural born spring bred heifers which consist of 90 head. The heifers are equally split between Purebreds and Balancers with 65%/35% black to red in color. They are sired by Cornhusker Red, Destination, Good Business 143B, Departure 052D, Burns Doubletime 1657D, Mr Twister 7207E, Dakota Crusader C337, as well as 10 SKF herd bulls. They were AI'd 4-9-19 to these calving ease sires: Allied, Commander 5906C (RA), Marble Tender, Napoleon 01E, Over Enshrined, Over For Justice, Ready Combat, Redneck, & SKF 029E. Pasture exposed for 60 days to SKF Allied 032E, Hooch, CRAN G38, and Leachman Money. The heifers will be preg checked and confirmed bred in October and then the buyer can make their selection. If desired, at Buyers risk and expense - the heifer can be left at Sandy Knoll Farm until spring. Since the buyers always seem to find the best one, SKF is retaining one flush of minimum 6 eggs at seller's expense and buyer's convenience.



Selling Pick of the 2019 Spring Bred Heifers!

Nelson Ranch, owned and operated by Drs. Jerry & Jo Ann Nelson was started in 1988 when I graduated from KSU as a veterinarian. We have 4 children, Jace, Joel, Judd, and Jerilyn. All have grown up around livestock, and competed in 4-H and FFA. We currently have 3 at Kansas State, while Jace works in construction. The 3 in college are in the livestock or veterinary curriculums. Nelson Ranch has been a total AI program since we started. We were very honored to be asked to become a member in Seedstock Plus when it started. It has flat worked for us.



John convinced me this year to sell a female in this sale. In the past, my bulls have done quite well and my females have been excellent producers for me. Any female bought from me should be good in anyone's herd.

The sires used on these heifers include: Stock Option, Deacon, Chip & Rainfall (Angus). These calves will be all black and polled. All heifers were AI'd by me on 04-01-2020. You'll have to drive a long way to find as many years of AI'd sired cattle in one package. Thank you for the privilege of offering our genetics!



Fall Bred Heifers

Balancer BRNS 855F

ND Red Homo Polled
REG #: 1457563 BD: 7/17/2018
KRT LAZY TV FLAT IRON U225
MTB BCC RED BALANCE 8A
JEB BCC MISS BALANCE 69T
JEB BCC RED ZADE 31Z
MTB BCC MISS ZADA 508C ET
DMF 2026J



CE	BW	WW	YW	MK	TM	CEM	ST	DOC	CW	REA	MB	\$C	FPI	EPI
14	1.8	59	89	22	51	10	13	14	37	.46	.11	93.70	65.37	132.38
BREED PERCENTILE RANKING PER EPD														
30	95	75	70	30	55	10	70	15	20	55	>95	75	>95	20

OWNER: Burns Gelbvieh

BREEDING STATUS: PE: 12/1/19 - 3/15/20 to TMMW Mr Montana 234D AMGV1377989

75GV 19AR 6AN - Her granddam, 2026J, was a Dam of Distinction while also being a donor dam. She maintained a 379 calving interval while raising 11 natural calves with a 96 BW ratio and 100 WW ratio. She also has 44 ET calves to her credit! Take advantage of this prolific dam line with this attractive Balancer granddaughter!



Balancer JEB BCC Ms Chip 4F

Homo Black Polled
REG #: 1444176 BD: 9/16/2018
CCRO CAROLINA LEVERAGE 3214A
ERTL BARGAINING CHIP D677
KCS BLACKBIRD 7707
BNG OVERTIME 23Y
JEB BCC MISS OVERTIME 48B
JEB BCC MISS RITO 143Y ET



CE	BW	WW	YW	MK	TM	CEM	ST	DOC	CW	REA	MB	\$C	FPI	EPI
13	-1.1	75	108	25	62	6	18	12	37	.61	.63	123.36	90.75	185.05
BREED PERCENTILE RANKING PER EPD														
45	35	10	25	10	5	60	10	50	20	25	10	10	4	3

OWNER: Burbank Cattle Company

BREEDING STATUS: AI: 12/18/19 to EGL Lifeline B101 AMGV1298079
PE: 12/21/19 - 2/25/20 to SKF Dunn Optimus 031B AMGV1297658

47GV 53AN - Her dam is a Dam of Merit with a BW ratio of 98 and a WW ratio of 104 on her calves. She is also a maternal sister to the dam of DJZ Symmetry 55D - the Herd Sire of Oak Ridg Farms that sells as LOT 26. Her granddam is an ET daughter of a foundation female that had 12 natural calves & 25 ET calves to her credit!



PB88 Gelbvieh JEB BCC DR Destiny 208F

Homo Black Homo Polled
REG #: 1442673 BD: 9/9/2018
JKGF 43U
TMMW DESTINATION 82Y
GDW BLK GOVENORS BELLE
GMF 336N
JEB BCC MISS BALANCE 38R
JEB BCC MISS MAJOR 125K



CE	BW	WW	YW	MK	TM	CEM	ST	DOC	CW	REA	MB	\$C	FPI	EPI
13	0.6	69	116	13	48	8	15	11	43	.74	.22	99.27	74.84	174.94
BREED PERCENTILE RANKING PER EPD														
35	65	20	3	>95	75	15	55	65	1	20	50	75	30	1

OWNER: Burbank Cattle Company

BREEDING STATUS: PE: 12/21/19 - 2/25/20 to GSRT Deacon 908D AMGV1371487

88GV 12AN - 208F is the daughter of a Dam of Merit female, 38R who raised 12 calves on a 364 day calving interval and a 101 WW ratio. Her maternal sister is a donor dam for Burbank Cattle Company and she is the mother of the AI Sire BCC Calvin. Very strong maternal lines in this fancy Destination daughter!

Balancer JEB BCC Ms Overtime 8F

Homo Black Homo Polled
REG #: 1444179 BD: 9/18/2019
S A V FINAL ANSWER 0035
BNG OVERTIME 23Y
BNG MS TRUDY 036
BWF BRANDYWINE SABER 699S
JEB BCC MISS BALANCE 15A
JEB BCC MISS BALANCE 5Y



CE	BW	WW	YW	MK	TM	CEM	ST	DOC	CW	REA	MB	\$C	FPI	EPI
10	-1.4	73	113	18	54	4	21	12	27	.43	.47	135.37	85.17	132.99
BREED PERCENTILE RANKING PER EPD														
85	30	15	15	70	40	90	1	50	50	65	30	2	15	20

OWNER: Burbank Cattle Company

BREEDING STATUS: AI: 12/18/19 to TMGC SB Arnold 225W AMGV1126696
PE: 12/21/19 - 2/25/20 to SKF Dunn Optimus 031B AMGV1297658

50GV 50AN - Her dam, 15A, is also the dam of BCC Omega 34C - an AI qualified sire owned in partnership with Bar T Bar Ranch in Arizona. The depth of body and spring of rib on this heifer gives her the capacity to raise a calf and maintain herself at the same time - she will be a 'working girl' in any herd environment!

Spring Bred Heifers

Balancer

JGPG Lady Granite 502C 915G

Black Homo Polled
REG #: 1457287 BD: 1/17/2019
CCRO CAROLINA LEVERAGE 3214A
ERTL BARGAINING CHIP D677
KCS BLACKBIRD 7707
DCSF POST ROCK HIGHLY FOCUSED
JGPG LADY GRANITE 502C
JGPG LADY GRANITE 334A ET



CE	BW	WW	YW	MK	TM	CEM	ST	DOC	CW	REA	MB	\$C	FPI	EPI
14	-1.4	61	86	27	58	7	13	13	21	.41	.69	102.34	84.73	122.69
BREED PERCENTILE RANKING PER EPD														
30	30	65	80	3	15	40	70	25	75	70	4	55	15	30

OWNER: JGP Gelbvieh

BREEDING STATUS: AI to JKGF Civil War E92 (AMGV1386499) on 5/30/20
PE'd to TMMW Colonel 53C (AMGV1331474) 6/7/20-8/4/20
52GV 41AN 7AR - I always talk cow families and the Lady Granite's are always at the top of my list. 915G comes from a long line of tremendously productive females in herds all over our breed. Tons of body, rib and mass in this Homozygous Polled Female. With all the great cows lined up in her pedigree, she is destined to be one that can make an impact on your program. Check her out sale day!

Balancer

JGPG Emma 275Z 957G ET

Homo Black Homo Polled
REG #: 1464913 BD: 2/8/2019
TMMW DESTINATION 82Y
MTB BCC PEDRO 6A
JEB BCC MISS OBJECTIVE 41W
DBCC FINAL OBJECTIVE
JGPG EMMA 275Z
JGPG EMMA 004X



CE	BW	WW	YW	MK	TM	CEM	ST	DOC	CW	REA	MB	\$C	FPI	EPI
10	0.1	78	116	20	59	6	19	7	36	.32	.73	123.69	91.45	112.97
BREED PERCENTILE RANKING PER EPD														
85	65	10	10	50	15	60	3	>95	20	85	3	10	3	35

OWNER: JGP Gelbvieh

BREEDING STATUS: AI'd to JKGF Civil War E92 (AMGV1386499) on 5/29/20
PE'd to DLW Warner 0152C (AMGV1335611) 6/7/20-8/4/20
51GV 49AN - 957G is a Homozygous Black/Homozygous Polled female out of the storied Emma cow family. Phenotypically her mother is one of the best cows we have ever raised. This Spring Bred Female may be the best daughter of hers to date. We are excited for you to see this tremendously deep and sound female with great EPD's and maternal strength to back her up.



Balancer

JGPG Lee Ann 528C 948G

Homo Black Homo Polled
REG #: 1457300 BD: 2/3/2019
S A V FINAL ANSWER 0035
TAU MR FINAL ANSWER 20D
TAU MS BIG GIRL 4021B
B C MATRIX 4132
JGPG LEE ANN 528C ET
LWGR LEE ANN 79D 751G ET



CE	BW	WW	YW	MK	TM	CEM	ST	DOC	CW	REA	MB	\$C	FPI	EPI
16	-1.4	67	98	23	56	9	21	12	29	.50	.27		77.74	
BREED PERCENTILE RANKING PER EPD														
15	30	35	45	20	25	15	1	50	40	45	85		50	

OWNER: JGP Gelbvieh

BREEDING STATUS: AI'd to JKGF Civil War E92 (AMGV1386499) on 5/28/20
PE'd to TMMW Colonel 53C (AMGV1331474) 6/7/20-8/4/20
47GV 53AN - The Lee Ann Cow family is one of the great cow families in our breeds' recent past. Making a big impact at Verner Farms of Georgia and J Bar M of Missouri. This Homozygous Black, Homozygous Polled Spring Bred Female has a tremendous EPD profile spreading super calving ease to great growth. Take this young lady home and breed her any way you wish. She is sure to make bulls and females with eye appeal, longevity and solid numbers!

Balancer

WALL 9G ET

Homo Black Homo Polled
REG #: 1465324 BD: 2/21/2019
JRI SECRET INSTINCT 254U83
JRI SECRET LINK 214D98
JRI MS BLACK SECRET 214U88
VRT LAZY TV WATCHMAN W021
WALL 5D ET
WALL 42Z ET



CE	BW	WW	YW	MK	TM	CEM	ST	DOC	CW	REA	MB	\$C	FPI	EPI
15	-2.8	56	84	15	43	7	14	13	22	.39	.54		79.30	
BREED PERCENTILE RANKING PER EPD														
20	10	85	80	90	95	40	55	25	70	70	20		40	

OWNER: Waller Gelbvieh Farm

BREEDING STATUS: AI: 4/3/20 to NORG Combat Ready D54 AMGV1350354

75GV 25AN - The dam line of this ET heifer goes back to our TMGC Ava 176T cow that has 37 calves to her credit. This stylish heifer out of Secret Link is feminine and clean fronted. Excellent brood cow prospect!

Spring Bred Heifers



PB88 Gelbvieh WALL 11G ET

Homo Black Homo Polled
REG #: 1464552 BD: 2/24/2019
KHR 79B
TMMW HOLE IN ONE 93D
TMMW BEETHOVENS MISS PRIDE 3A
RWG Y WHY-ME 1534
GMF MENG 649D
DCH HILLE Z143



CE	BW	WW	YW	MK	TM	CEM	ST	DOC	CW	REA	MB	\$C	FPI	EPI
10	3.2	85	130	25	68	6	15	12	43	.72	.03	108.03	77.17	159.13
BREED PERCENTILE RANKING PER EPD														
75	>95	1	1	15	1	45	55	45	1	25	>95	55	20	1

OWNER: Waller Gelbvieh Farm

BREEDING STATUS: AI: 6/7/20 to NORG Combat Ready D54 AMGV1350354

83GV 17AN - Sired by the popular Purebred bull, Hole In One and out of an out-cross pedigree dam who has 2 natural calves that have an average BW ratio of .99 and a WW ratio of 105 in addition to this ET heifer. She's soggy and deep, with a lot of bone and muscle mass. She's got a top 1% EPD for WW, YW, TM, CW & EPI!!



Balancer WALL 19G ET

Homo Black Homo Polled
REG #: 1464551 BD: 3/2/2019
VRT LAZY TV TANK X315
NORG COMBAT READY D54
NORG QUEEN A54
PF PURE PRODUCT 208
GMF MENG 640D
GMF MENG 43B



CE	BW	WW	YW	MK	TM	CEM	ST	DOC	CW	REA	MB	\$C	FPI	EPI
14	0.0	74	120	23	60	8	14	9	53	.81	.30	92.39	81.30	116.08
BREED PERCENTILE RANKING PER EPD														
30	65	15	10	20	10	25	55	95	2	3	75	80	30	35

OWNER: Waller Gelbvieh Farm

BREEDING STATUS: AI: 4/7/20 to JRI Marshall 214x2 AMGV1152366

50GV 50AN - Very attractive heifer with feminine clean lines. Her granddam, 43B, is a Dam of Merit with 5 calves on a 359 day calving interval and a 106 WW ratio. Here is an example of the reason we've continued to use the Combat Ready bull, which our other 2 heifers are AI'd to - easy to do when you get heifers like this!

Fall Open Heifers

CHANGE TATTOO & REG#

Balancer DRGF 903G

Homo Black Homo Polled
REG #: 1483283 BD: 8/27/2019
KHR 79B
TMMW HOLE IN ONE 93D
TMMW BEETHOVENS MISS PRIDE 3A
MILLER FOCUS 211
BWF BRANDYWINE WHOOPIE 9155W
BWF BRANDYWINE TALLULAH 754T



CE	BW	WW	YW	MK	TM	CEM	ST	DOC	CW	REA	MB	\$C	FPI	EPI
13	0.1	74	108	22	59	8	14	12	20	.51	.22	97.91	78.66	150.89
BREED PERCENTILE RANKING PER EPD														
45	65	15	25	30	15	25	55	50	80	45	90	65	45	10

OWNER: Duck River Gelbvieh

BREEDING STATUS: OPEN

70GV 30AN - Her dam 9155W, has 9 progeny and will be coming with her 10th calf this fall. She has sold multiple bulls through Seedstock Plus sales for \$6650, \$5250 & \$3900. Multiple daughters retained as replacements so we've decided to offer this exciting Hole In One daughter to you! Don't miss her!

Balancer JEB Ms Redneck 991G

ND Red Homo Polled
REG #: 1467140 BD: 8/30/2019
SPFR KANSAS GOVERNOR 158Y
LDWI REDNECK 2D1
VWF MS WINNEY X2
EJNM MR CANYON 454R
JEB BCC RED BALANCE 69X
JEB 233N



CE	BW	WW	YW	MK	TM	CEM	ST	DOC	CW	REA	MB	\$C	FPI	EPI
16	-1.3	72	101	25	61	9	16	13	25	.74	.30	108.10	82.62	66.87
BREED PERCENTILE RANKING PER EPD														
15	30	25	50	10	10	15	25	25	60	10	75	25	65	>95

OWNER: Duck River Gelbvieh

BREEDING STATUS: OPEN

75GV 22AR 3AN - Her dam is a Dam of Distinction who has 9 calves to her credit with a 359 day calving interval, a BW ratio of .96 and a WW ratio of 107. She has sold 2 bulls through the Seedstock Plus bull sales and the other 7 have been heifers! A maternal sister to this heifer is a Donor Dam at Cable Ridge Farms. The maternal line is strong in this fancy red heifer!

Fall Open Heifers



Balancer

JGPG Lee Ann B834 9216G ET

Homo Black Homo Polled
REG #: 1471550 BD: 9/3/2019
JKGF 43U
TMMW DESTINATION 82Y
GDW BLK GOVENORS BELLE
CTR SANDHILLS 0065X
JEMG LEE ANN B834 ET
VER LEE ANN 963U ET



CE	BW	WW	YW	MK	TM	CEM	ST	DOC	CW	REA	MB	\$C	FPI	EPI
14	-1.0	65	92	10	43	9	18	14	26	.53	.21	115.81	72.52	134.55
BREED PERCENTILE RANKING PER EPD														
30	40	45	65	>95	95	15	10	15	55	40	95	20	80	20

OWNER: JGP Gelbvieh

BREEDING STATUS: OPEN

75GV 25AN - This September female's mother, B834, was our pick of the J Bar M dispersal and boy does she excite us! 9216G is a Homozygous Black, Homozygous Polled Destination daughter that, in our opinion, is the best representative of the first set of ET calves out of that female. Great calving ease with growth and a maternal look, she is one that you need to find. The Lee Ann cow family has made a strong impact on many herds our breed. We believe strongly in this young female. Buy with confidence here.

PB Gelbvieh

JGPG Belle Star 325A 9227G

Black Homo Polled
REG #: 1464429 BD: 9/5/2019
GLAG ADKINS JACKPOT 906W
DLW TPG JACKPOT 7551B ET
DLW MS MATRON 802U
DLW WARDON 24W OF 408
JGPG BELLE STAR 352A
BTI 2087P



CE	BW	WW	YW	MK	TM	CEM	ST	DOC	CW	REA	MB	\$C	FPI	EPI
4	2.9	80	125	31	71	2	20	14	39	.99	.31	137.21	81.25	124.88
BREED PERCENTILE RANKING PER EPD														
>95	>95	2	1	1	1	>95	2	15	2	1	20	3	5	4

OWNER: JGP Gelbvieh

BREEDING STATUS: OPEN

Here is an exciting Purebred 94 female from the Belle Star cow family. Look at the exceptional EPD profile on this young female! Tremendous growth, maternal, and carcass values, combined with a great phenotype. Her mother is one of our favorite cows. Her future is limitless. Check her out on paper and in person. She is sure to impress.

PB88 Gelbvieh

JEB Ms Destination 994G

Homo Black Polled
REG #: 1467134 BD: 9/13/2019
JKGF 43U
TMMW DESTINATION 82Y
GDW BLK GOVENORS BELLE
CTR MARBLING 2401M
JEB BCC MS MARBLING 49X
CJSD ALYSSUM 883U



CE	BW	WW	YW	MK	TM	CEM	ST	DOC	CW	REA	MB	\$C	FPI	EPI
14	-1.7	72	118	14	50	9	18	19	36	.67	.35	120.91	82.99	157.46
BREED PERCENTILE RANKING PER EPD														
25	15	10	2	95	65	10	10	1	3	35	15	20	2	1

OWNER: Duck River Gelbvieh

BREEDING STATUS: OPEN

84GV 16AN - Her dam is 10 and has 8 calves to her credit with a 359 day calving interval - barely missing Dam of Distinction status with a WW ratio of 98 but has a BW ratio of 94. She has sold bulls through Seedstock Plus sales at \$4850, \$4000 & \$4100. Top performance EPDs & indexes give you so many options with this gal!



Fall Open Heifers



Balancer DRGF 949G

ND Red Homo Polled
REG #: 1483268 BD: 10/2/2019
ASCH JNCC RESOLUTE DIRECTIVE
JNCC RED DIRECTIVE 367A
JNCC RIKKI FORTUNE 09X
RES TRAVELER 251 004 6201
DRGF 412B
SNB VISION



CE	BW	WW	YW	MK	TM	CEM	ST	DOC	CW	REA	MB	\$C	FPI	EPI
8	2.2	87	133	26	70	4	15	10	48	.66	.11	103.18	80.53	88.90
BREED PERCENTILE RANKING PER EPD														
95	95	1	2	5	1	90	40	85	3	15	>95	50	35	65

OWNER: Duck River Gelbvieh
BREEDING STATUS: OPEN

75GV 25AN - Another daughter of a Dam of Merit female! She has 4 calves to her credit with a 99 BW ratio and a 108 WW ratio on a 368 day calving interval! Both of her sons have sold through Seedstock Plus sales at \$5000 & \$3200 respectively. We really like what we see in the calves out of 367A and this heifer is typical with a stylish profile and plenty of body mass.

Balancer DRGF 933G

Homo Black Homo Polled
REG #: 1483272 BD: 9/16/2019
CCRO CAROLINA LEVERAGE 3214A
JEB BCC BLACK BALANCE 13D
JEB BCC MISS OBJECTIVE 8B
PLATTEMERE WEIGH UP K360
DRGF 450B
SNB CASSIE



CE	BW	WW	YW	MK	TM	CEM	ST	DOC	CW	REA	MB	\$C	FPI	EPI
9	0.7	89	147	21	66	5	13	11	52	.82	.50	99.74	93.84	214.05
BREED PERCENTILE RANKING PER EPD														
90	80	1	1	35	2	80	70	70	2	2	25	60	2	1

OWNER: Duck River Gelbvieh
BREEDING STATUS: OPEN

42GV 58AN - Her dam 450B is a Dam of Merit in her first year eligible with 4 calves at a 364 day interval with a WW ratio of 107. Two other daughters have been retained in the herd. Top performance EPDs paired with carcass numbers will make those calves that are more marketable!

Balancer JEB Ms Balance 995G

Homo Black Homo Polled
REG #: 1467135 BD: 9/18/2019
CCRO CAROLINA LEVERAGE 3214A
JEB BCC BLACK BALANCE 13D
JEB BCC MISS OBJECTIVE 8B
GDW SHOGUN 8155U
LCBK BCC MS SHOGUN 44X
LCBK BCC MS FLYMAKER 36S



CE	BW	WW	YW	MK	TM	CEM	ST	DOC	CW	REA	MB	\$C	FPI	EPI
6	2.2	74	121	24	60	4	13	12	37	.85	.33	100.61	78.61	200.95
BREED PERCENTILE RANKING PER EPD														
95	95	15	10	15	10	90	70	50	20	2	70	60	45	2

OWNER: Duck River Gelbvieh
BREEDING STATUS: OPEN

67GV 33AN - Another daughter of a 10 year old cow that is still doing her job raising quality, marketable calves! She's had 8 calves with a 105 WW ratio. This heifer is out of our Carolina Leverage herd sire and we think you'll like the eye appeal and thickness she has.

PB Gelbvieh VJQM VV's Miss Genie 52G

Homo Black Homo Polled
REG #: 1482934 BD: 10/5/2019
CCRO CAROLINA LEVERAGE 3214A
TMGC SB LEVERAGE 265D ET
TMGC 61R
XXB DREW 565K
BWF BRANDYWINE CARI 552C
BWF BRANDYWINE ASTER 395A



CE	BW	WW	YW	MK	TM	CEM	ST	DOC	CW	REA	MB	\$C	FPI	EPI
11	-0.2	55	70	24	51	7	11	5	30	.85	.34	85.93	69.77	43.17
BREED PERCENTILE RANKING PER EPD														
65	45	85	95	25	55	30	>95	>95	10	4	15	95	65	75

OWNER: Double V Farms
BREEDING STATUS: OPEN

Super carcass traits coupled with growth is a win, solid package here and easy to handle! All wrapped up with homo black/homo polled Purebred is a tough combo to beat!

PB Gelbvieh VJQM VV's Miss Easy Goer 108G

Black Polled
REG #: 1482935 BD: 10/9/2019
CCRO CAROLINA LEVERAGE 3214A
TMGC SB LEVERAGE 265D ET
TMGC 61R
BNC MR ELROY Y034
BNC MISS HOJER B4316
BNC P493



CE	BW	WW	YW	MK	TM	CEM	ST	DOC	CW	REA	MB	\$C	FPI	EPI
11	2.8	65	95	26	58	7	15	11	38	.80	.21	112.40	70.24	58.94
BREED PERCENTILE RANKING PER EPD														
65	>95	35	30	10	20	30	55	65	2	10	55	40	65	55

OWNER: Double V Farms
BREEDING STATUS: OPEN

Long bodied, gentle heifer that will make an excellent cow. Breed her black or red, can't go wrong here! Good growth with solid carcass traits in her EPD profile!

Oak Ridge Farms Complete Dispersal



Fellow Cattlemen,

Two years ago, my family was presented an opportunity that we couldn't pass up. With that opportunity came a different set of circumstances that does not allow me to spend the time it takes to manage a Registered herd. After much thought and prayer, I believe it is in the best interest of the cattle to disperse and allow other fellow cattlemen to pick up where I left off. When I started this mission, I started with the mindset of building a premier herd. All the genetics in the offering are 100% Seedstock Plus sourced with the bulk of the offering originating from the Showcase Sales. From the onset, I built a program around being a grass farmer first and a cowman second. I did not pamper the cattle to get them to perform. If they could not thrive on grass, I moved them out of the herd. I focused on traits that I believe to be the profit center of a cow/calf operation such as fertility, functionality, efficiency, and productivity. To show some of this, look no further than the calving dates of the 2019 calf crop. Eighty-Six percent of the calf crop were born within 38 days. I worked diligently

to improve the EPD profile's of every animal in the herd by using an extensive AI program with breed leading sire's and backing them up were sire's like Zade, Symmetry, and Mr. Proficient. You can buy with confidence that these cattle have been sorted for the traits mentioned above and should prove their worth in your herd. Feel free to call anytime or look me up on sale day for any questions you might have.

Thanks

Dustin Cross



PB Gelbvieh

SKF Dunn's Destiny 056F

Homo Black Homo Polled
REG #: 1427713 BD: 2/5/2018
JKGF 43U
TMMW DESTINATION 82Y
GDW BLK GOVENORS BELLE
TMMW KINGPINS MR DREW 167Y
SKF DUNNS MS GOVENORESS 5C28
SKF DUNNS MISS GOVENOR 164Y



CE	BW	WW	YW	MK	TM	CEM	ST	DOC	CW	REA	MB	\$C	FPI	EPI
12	-0.9	70	107	17	52	8	18	13	29	.60	.60	129.80	86.30	238.98
BREED PERCENTILE RANKING PER EPD														
45	30	15	10	85	50	15	10	25	15	60	1	10	1	1

A.I. QUALIFIED - SELLING 50% SEMEN INTEREST AND POSSESSION
(25% is owned by Leachman Cattle Co. & 25% by Sandy Knoll Farms.)

Destiny was our purchase in the Seedstock Plus South Missouri Sale in 2019 as the most complete package for a herd bull. He had an RFI score of -5.00 and a rank of #1 in the pen while gaining 4.11 ADG and a ratio of 109! He also put it all together with an IMF measurement of 4.46 and a ratio of 122! This is all reflected in his EPD profile and we hope, manifested in the first set of calves coming this fall!

Balancer

DJZ Symmetry 55D

Homo Black Homo Polled
REG #: 1363168 BD: 4/25/2016
TMMW DESTINATION 82Y
MTB BCC PEDRO 6A
JEB BCC MISS OBJECTIVE 41W
TMGC SB ARNOLD 225W
JEB BCC MISS BALANCE 54A
JEB BCC MISS RITO 143Y ET



CE	BW	WW	YW	MK	TM	CEM	ST	DOC	CW	REA	MB	\$C	FPI	EPI
11	0.2	72	117	22	58	6	17	10	33	40	.65	114.49	87.96	121.78
BREED PERCENTILE RANKING PER EPD														
70	65	25	15	30	20	60	20	80	35	65	10	25	15	30

A.I. QUALIFIED - SELLING 34% SEMEN INTEREST AND POSSESSION
(33% is owned by Zimmerman Gelbvieh & 33% by Seedstock Plus Genetics)

55GV 45AN - Symmetry was purchased in the Showcase Sale as a yearling and we've been pleased with how he's turned out. The average BW on his calves has been 69# with a 98 BW ratio and all have been unassisted. They grow and there are several daughters just coming into production that we think you'll like!

Balancer

ORF 23E

ND Red Homo Polled
REG #: 1409989 BD: 10/13/2017
RUP RUPPLE YUKON 301P
JEB BCC RED ZADE 31Z
BWF BRANDYWIN PENELOPE 4103P
RAZ SKYNARD 90Z
REAM RC GOLDEN
JJNR MISS IN FOCUS 41PT BAL



CE	BW	WW	YW	MK	TM	CEM	ST	DOC	CW	REA	MB	\$C	FPI	EPI
12	1.2	69	111	22	56	8	19	14	41	.31	.42	122.40	79.27	185.84
BREED PERCENTILE RANKING PER EPD														
60	85	35	25	30	25	30	10	20	15	80	45	15	45	5

SELLING 100% SEMEN INTEREST AND POSSESSION

69GV 31AN - We retained this red Balancer bull out of Zade to use in our Balancer program. He was tested in the RFI at Seedstock Plus with a -1.79 score and a #6 rank in the pen. He had a 4.56 ADG and a ratio of 104. He also had a 3.50 IMF measurement with a 122 ratio. He puts a lot of pieces together! As a 3 year old, he'll be able to turn with a bigger group of cows!

Oak Ridge Farms Complete Dispersal - Pairs



80% Gelbvieh ORF 52F

Homo Black Homo Polled
REG #: 1421300 BD: 1/19/2018
JBOB CAROLINA FORTUNE 2564J ET
JEB ZAMIAN 410Z ET
EGL U044 ET
TMGC SB ARNOLD 225W
TMGC SB HILDA 157A
TMGC SB DANIELLE 251Y



CE	BW	WW	YW	MK	TM	CEM	ST	DOC	CW	REA	MB	\$C	FPI	EPI
11	3.1	69	103	25	60	4	15	10	40	.90	.24	107.28	73.25	125.98
BREED PERCENTILE RANKING PER EPD														
60	>95	20	20	20	10	80	50	75	4	2	65	50	45	10

BREEDING STATUS: OPEN - BULL CALF AT SIDE BORN 5/19/20 BY SYMMETRY 55D. He is Homo Black and Homo Polled by parentage.
80GV 20AN - Her dam sells as LOT 34. Moderate frame female with plenty of milk - she's doing a good job with the bull calf at side!



Balancer MTB BCC Ms Destination 501E ET

Homo Black Homo Polled
REG #: 1403934 BD: 3/9/2017
JKGF 43U
TMMW DESTINATION 82Y
GDW BLK GOVENORS BELLE
DBCC FINAL OBJECTIVE
JEB BCC MISS OBJECTIVE 41W
JEB BCC MISS BALANCE 40T



CE	BW	WW	YW	MK	TM	CEM	ST	DOC	CW	REA	MB	\$C	FPI	EPI
15	-1.0	74	114	18	54	10	17	12	44	.44	.64	116.73	89.66	127.31
BREED PERCENTILE RANKING PER EPD														
15	35	10	10	65	30	5	20	40	3	50	10	25	3	20

BREEDING STATUS: OPEN - HEIFER CALF AT SIDE BORN 7/21/20 BY SYMMETRY 55D. She is Homo Black and Homo Polled by parentage.
63GV 37AN - This female has several 'famous' siblings including AI Sire MTB BCC Pedro 6A & BTBR Saguaro 811F ET who was purchased for \$19,500 as a Herd Sire for Stuecken Bros. Her full sister sold in the Showcase Sale in 2019 for \$7600. She was purchased to be a donor cow and all the tests are done to qualify her as one. She's got the phenotype that everyone strives for along with nearly perfect udder structure. She's open and cycling and ready to step right into a flush program! Tremendous opportunity here!



Balancer JEB Ms Watchman 507E ET

Homo Black Homo Polled
REG #: 1403945 BD: 3/1/2017
DVA SCOUT 553
VRT LAZY TV WATCHMAN W021
VRT LAZY TV MS PETERBLT T309
G A R MAXIMUM PAYLOAD 3674
BTBR MS YVONNE 2186M ET
LCBK BCC JADE 10J



CE	BW	WW	YW	MK	TM	CEM	ST	DOC	CW	REA	MB	\$C	FPI	EPI
15	-3.8	45	73	21	43	4	14	7	34	.44	.93	99.35	83.52	135.98
BREED PERCENTILE RANKING PER EPD														
15	4	>95	90	40	85	85	60	>95	20	50	1	60	15	15

BREEDING STATUS: OPEN - HEIFER CALF AT SIDE BORN 7/22/20 BY SYMMETRY 55D. She is Homo Black and Homo Polled by parentage.
50GV 50AN - Also purchased to be a donor female, the tests are done to qualify her. Her strong dam line was appealing, knowing that her dam has over 75 recorded progeny and a tremendous flush record. This heifer has a strong top line and a feminine profile including a tight udder structure with small teats. She's doing a great job with her first calf and is open and ready to flush!

Oak Ridge Farms Complete Dispersal - Pairs

Balancer ORF 538E

Homo Black Homo Polled
REG #: 1406012 BD: 2/25/2017
B C MATRIX 4132
JEB MR PROFICIENT 544A ET
GDW BLACK COCOA SUE
TMGC SB ARNOLD 225W
BWF BRANDYWINE CANDICE 536C
BWF BRANDYWINE ZINNY 292Z



CE	BW	WW	YW	MK	TM	CEM	ST	DOC	CW	REA	MB	\$C	FPI	EPI
13	-0.9	56	82	22	50	7	16	13	20	.34	.56		77.35	
BREED PERCENTILE RANKING PER EPD														
30	30	70	65	35	55	35	35	25	55	85	10		25	

BREEDING STATUS: OPEN - BULL CALF AT SIDE BORN 4/15/20 BY SYMMETRY 55D. He is Homo Black and Homo Polled by parentage 50GV 37AN 13XX - Her dam sells as LOT 64 and a maternal sister as LOT 125. This Mr Proficient daughter has great performance and milk numbers and this calf at side out of Symmetry could be a herd bull prospect for sure!



Balancer REAM RC Chess B15

ND Red Homo Polled
REG #: 1313417 BD: 8/25/2014
ZJC WINCHESTER 719T
RAZ SKYNARD 90Z
RAZ MISS PEPPER 755T
VER TEQUILLA 773S
REAM YZ-4
JJNR MISS IN FOCUS 41PT BAL



CE	BW	WW	YW	MK	TM	CEM	ST	DOC	CW	REA	MB	\$C	FPI	EPI
8	1.3	66	96	22	55	4	16	12	22	.45	.33	97.71	73.31	108.12
BREED PERCENTILE RANKING PER EPD														
95	85	30	40	35	25	85	35	40	60	50	65	65	65	35

BREEDING STATUS: OPEN - RED HEIFER CALF AT SIDE BORN 8/5/20 BY ORF 23E. She is Homo Polled by parentage. 47GV 53AN - Total outcross pedigree to the usual red bloodlines because she has 2 black parents. Take advantage of that and add her to your red program! Fancy little heifer calf at side!

Balancer TMGC SB Hilda 157A

Black Homo Polled
REG #: 1269202 BD: 9/11/2013
DCSF POST ROCK GRANIT 200P2
TMGC SB ARNOLD 225W
STUBRO BLACKBIRD 573
BNC W995
TMGC SB DANIELLE 251Y
TMGC 252U



CE	BW	WW	YW	MK	TM	CEM	ST	DOC	CW	REA	MB	\$C	FPI	EPI
10	-1.3	65	97	30	63	6	15	11	27	.45	.45	97.60	80.38	172.70
BREED PERCENTILE RANKING PER EPD														
75	30	35	35	3	4	55	45	60	40	50	35	65	25	2

BREEDING STATUS: OPEN - BULL CALF AT SIDE BORN 4/17/20 BY SYMMETRY 55D. He is Homo Polled and Double Black by parentage 59GV 41AN - Here is an Arnold daughter that makes calf raising look easy. With A well constructed udder and milk to spare she is sure to add value to any program. She is a moderate cow with loads of volume and length. Be sure to look her up on sale day! Her daughters sell as LOTS 29 & 73.

Fall Breds

Balancer TMMW Black Sweet Sonja

Homo Black Homo Polled
REG #: 1013740 BD: 9/28/2006
TAU KRUGERRAND 70M
TAU MR KRUGERRAND 70M 130P
TAU MS COCO 052KA 437D
RAG MR EXTRA WONDERFUL ET
GJHG 018N
GJHG 18K



CE	BW	WW	YW	MK	TM	CEM	ST	DOC	CW	REA	MB	\$C	FPI	EPI
7	2.5	62	90	12	43	3	18	10	33	.80	.01	118.32	61.09	69.58
BREED PERCENTILE RANKING PER EPD														
>95	95	50	55	95	85	95	15	80	20	1	>95	20	>95	75

BREEDING STATUS: PE: 1/15/20 - 5/1/20 to Dunn's Destiny 056F

75GV 25AN - 14 years old and coming with her 12th calf this fall. Still doing her job with an average birthweight of 77 lbs on her 11 calves and a weaning ratio of 102 (with an average weight of 688 on the bull calves and 534 on the heifer calves respectively. She is the dam of TMMW 6018W who was used as a herd sire at Mulroy Farms for several years with 140 progeny to his credit. Daughters sell as LOTS 75 & 139.

PB Gelbvieh GMP Walnut Ridge Y9

Homo Black Homo Polled
REG #: 1196096 BD: 9/2/2011
DCSF POST ROCK GRANITE 200P2
JGKF 34U1
JGKF LARA ET
JBOB CAROLINA 3956L ET
GMP WALNUT RIDGE 35T
FHG FLYING H M550A/FB304L ET



CE	BW	WW	YW	MK	TM	CEM	ST	DOC	CW	REA	MB	\$C	FPI	EPI
12	1.5	58	86	13	42	6	20	13	13	.41	.15	133.30	64.86	49.40
BREED PERCENTILE RANKING PER EPD														
35	75	60	45	95	90	40	5	20	75	95	65	10	80	55

BREEDING STATUS: PE: 1/15/20 - 5/1/20 to Dunn's Destiny 056F

Solid 9 year old cow that has done a good job for us. She had a bull sold through the Seedstock Plus sales at \$5600 and will be having one of the fist calves out of Destiny.

Oak Ridge Farms Complete Dispersal - Fall Breds

Balancer

WGN Kings Empress 43Y

Homo Black Homo Polled
REG #: 1188149 BD: 9/6/2011
KCF BENNETT KINGPIN K403
JKGF TRENDSETTER 55R ET
RAG MISS KARA ET
LEMMON NEWSLINE C804
CCGX GERDA'S EMPRESS 081T
GFI MS MINUTESMAN 080K



CE	BW	WW	YW	MK	TM	CEM	ST	DOC	CW	REA	MB	\$C	FPI	EPI
15	-2.0	61	81	21	51	9	15	9	28	.69	.35	102.14	77.03	75.95
BREED PERCENTILE RANKING PER EPD														
15	20	55	75	40	50	15	45	90	35	10	60	55	40	70

BREEDING STATUS: PE: 1/15/20 - 5/1/20 to Dunn's Destiny 056F

75GV 25AN - True calving ease in this moderate female. She is 9 years old this fall and coming with her 8th calf. She's had an average BW of 62 pounds on 7 calves with a ratio of 91 and an average weaning weight of 637 on the bull calves and 533 on the heifers with a ratio of 100. Calving interval of 369 days and doing a great job! Her daughters sell as LOT 111 & 127.



PB Gelbvieh

GMP Walnut Ridge Y12

Homo Black Homo Polled
REG #: 1196099 BD: 9/6/2011
DCSF POST ROCK GRANITE 200P2
JKGF 34U1
JKGF LARA ET
JBOB CAROLINA 3956L ET
GMP WALNUT RIDGE 25N
DCSF POST ROCK GWEN 108F2



CE	BW	WW	YW	MK	TM	CEM	ST	DOC	CW	REA	MB	\$C	FPI	EPI
7	1.0	59	82	12	42	2	20	10	34	.75	.08	132.95	62.89	43.34
BREED PERCENTILE RANKING PER EPD														
95	65	55	60	95	90	95	5	70	3	15	90	10	90	65

BREEDING STATUS: PE: 1/15/20 - 5/1/20 to Dunn's Destiny 056F

Another solid Purebred female that does a consistent job. She's had a bull sold through Seedstock Plus at \$5100 and has a weaned bull getting ready to go on test this fall. It will be exciting to see the Purebred calf out of Destiny this fall!

Balancer

WGN Lacy Rocker 28Z

Black Homo Polled
REG #: 1236199 BD: 8/27/2012
MCFG MIDDLE CREEK STAR 10S ET
DCSF POST ROCK STAR POWER ET
DCSF POST ROCK WILMA 147H ET
G A R PREDESTINED
CCGX MS LETHAL LADY 19U
GFI MS COCOA 523E



CE	BW	WW	YW	MK	TM	CEM	ST	DOC	CW	REA	MB	\$C	FPI	EPI
7	2.3	72	103	16	52	4	13	12	24	.64	.45	83.49	78.14	73.73
BREED PERCENTILE RANKING PER EPD														
>95	95	15	25	80	45	85	75	40	50	15	35	90	35	75

BREEDING STATUS: PE: 1/15/20 - 5/1/20 to Dunn's Destiny 056F

72GV 28AN - Brood cow all the way. At her age she still has a flawless udder and excellent performance ratios. She is a current Dam of Merit with 6 progeny and 103 weaning weight ratio and a 364 calving interval. Her daughter 28D sells as LOT 85, 24E sells as LOT 100 & 33F sells as LOT 108 in the fall bred heifers!

Balancer

TMGC SB Pearl 168Z

Homo Black Homo Polled
REG #: 1235905 BD: 8/30/2012
LYONS DESIGN 6109
TMGC SB REVIS ROCK 205W
TMGC STUBRO OUTBACK GAL 69S
OZZ EXT GOVENOR 3N
TMGC SB FIRST LADY 216W
TMGC STUBRO AVA 164T



CE	BW	WW	YW	MK	TM	CEM	ST	DOC	CW	REA	MB	\$C	FPI	EPI
14	-0.1	70	110	22	57	8	9	13	24	.59	.57	71.19	86.18	157.23
BREED PERCENTILE RANKING PER EPD														
25	55	20	10	35	20	25	>95	25	50	20	15	>95	10	4

BREEDING STATUS: PE: 1/15/20 - 5/1/20 to Symmetry 55D

69GV 31AN - Solid brood cow with excellent thickness and spring of rib. She has recorded a 109 weaning ratio on calves raised. Mated to Symmetry for a guaranteed homo black and polled calf! Her daughters 7C & 38E sell as LOTS 72 & 103 respectively.



Oak Ridge Farms Complete Dispersal - Fall Breds

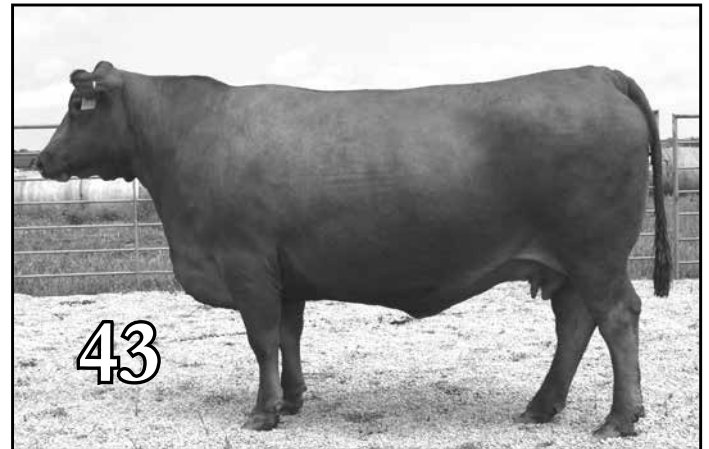

Balancer

JEB BCC Miss Balance 17A

ND Red Homo Polled
REG #: 1280207 BD: 9/12/2013
RAB BIEBER MAKE MIMI 7249
KRT LAZY TV FLAT IRON U225
KRT LAZY TV MS GIGOLO S362
RLN ALGEBRA I 208
BWF BRANDYWINE ROSE 599R
BWF BRANDYWINE NORINE 3113N



CE	BW	WW	YW	MK	TM	CEM	ST	DOC	CW	REA	MB	\$C	FPI	EPI
9	0.8	63	102	25	57	8	14	13	39	.07	.38	100.39	74.21	120.19
BREED PERCENTILE RANKING PER EPD														
85	75	45	25	15	20	25	60	25	10	>95	50	60	55	25

BREEDING STATUS: PE: 1/15/20 - 5/1/20 to BCC Red Zade 31Z

50GV 50AR - Looking for performance? Look no further. This lady brings the pounds home every time. She is built like you want one to be with plenty of milk and production to go with it.

PB Gelbvieh

DRGF 306A

Homo Black Polled
REG #: 1275961 BD: 9/10/2013
JBOB CAROLINA CPR
JBOB CAROLINA FORTUNE 2564J ET
JBOB MISS 92C
KCF BENNETT KINGPIN K403
BWF BRANDYWINE SHEILA 6106S
KKC MISS MASTER 31A



CE	BW	WW	YW	MK	TM	CEM	ST	DOC	CW	REA	MB	\$C	FPI	EPI
13	0.8	66	94	32	64	4	16	10	32	.80	.18	118.04	74.53	59.64
BREED PERCENTILE RANKING PER EPD														
25	60	25	25	3	4	75	45	70	4	10	55	35	20	40

BREEDING STATUS: PE: 1/15/20 - 5/1/20 to Dunn's Destiny 056F

Looking for a pound producing purebred? Look no further. She just weaned off an impressive 832 lb bull calf on straight grass. She has the pedigree to back up the data. She also comes with a perfect udder and milk to spare! Her daughter 306C sells as LOT 71, her daughter 306D sells as LOT 84 and another daughter (50F) sells as LOT 110.

Balancer

KEK Kenyon Beauty 4K16B

ND Red Homo Polled
REG #: 1287045 BD: 3/13/2014
CK REMINGTON 89R
DVE DAVIDSON CASSANOVA
DVE DAVIDSON MS MARK 40U
3SCC ZEPPLIN S99
3SCC REBALAS Y129
BSKF 3SCC REBALAS T509



CE	BW	WW	YW	MK	TM	CEM	ST	DOC	CW	REA	MB	\$C	FPI	EPI
12	-0.8	52	87	13	39	6	17	13	16	.22	.26	111.80	66.23	89.94
BREED PERCENTILE RANKING PER EPD														
50	40	90	60	90	95	55	20	25	80	90	80	35	95	55

BREEDING STATUS: PE: 1/15/20 - 5/1/20 to BCC Red Zade 31Z

50GV 50AR - Lots of mass and capacity in this red Balancer female! She has an outcross pedigree to the usual red cattle with the imported purebred Canadian sire 'Cassanova' and a Red Angus mother making her a true F1 cross. Her 3/4 GV calf coming out of Zade should be a keeper! Her heifer calf sells as LOT 124.

Balancer

PROB Miss Tenderloin 223B

Black Homo Polled
REG #: 1290974 BD: 9/7/2014
EGL TARGET 1148
EGL TENDERLOIN N407
EGL ALEXANDRA L280
JBOB CAROLINA FORTUNE 2564J ET
PROB MISS FORTUNE 167Y
PROB MISS FREEDOM 83P



CE	BW	WW	YW	MK	TM	CEM	ST	DOC	CW	REA	MB	\$C	FPI	EPI
11	0.3	66	98	12	45	7	18	11	38	.71	.51	124.19	80.01	78.15
BREED PERCENTILE RANKING PER EPD														
65	65	30	35	95	80	40	15	60	10	10	25	15	25	70

BREEDING STATUS: PE: 1/15/20 - 5/1/20 to Dunn's Destiny 056F

75GV 25AN - Nice female in the prime of her calf producing career. She has had her only son sell through a Seedstock Plus bull sale for \$4000 and 2 of her daughters sell in this sale as LOTS 101 & 121. Consistent production leads to profitability!

Oak Ridge Farms Complete Dispersal - Fall Breds



Balancer

BWF Brandywine Blanca 419B

ND Red Homo Polled
 REG #: 1286843 BD: 4/9/2014
 BKT BECKTON CLIFFTOP W692 E3
 BKT BECKTON CLIFFTOP Z500 E4
 BKT BECKTON TAMARA R291 EP
 BWF 040X
 BWF BRANDYWINE ZERLINDA 282Z
 BWF BRANDYWINE WINTER 913W



CE	BW	WW	YW	MK	TM	CEM	ST	DOC	CW	REA	MB	\$C	FPI	EPI
9	-1.3	66	101	26	58	4	11	7	31	.21	.08	87.50	70.69	69.34
BREED PERCENTILE RANKING PER EPD														
85	30	30	25	10	15	85	90	>95	25	90	>95	85	80	75

BREEDING STATUS: PE: 1/15/20 - 5/1/20 to BCC Red Zade 31Z

50GV 50AR - Another pound producing machine. She consistently out preforms her contemporary group with ease! Be sure to check out 1F and 27G who sell as LOTS 104 & 126 respectively for the real life evidence.



Balancer

BWF Brandywine Beth 435B

Black Homo Polled
 REG #: 1286835 BD: 4/14/2014
 KHR SAM SPADE 02S
 VRT LAZY TV SAM U451
 VRT LAZY TV MS FULLBACK L643
 BWF 049X
 BWF BRANDYWINE ZIPPORA 246Z
 BWF 0221X



CE	BW	WW	YW	MK	TM	CEM	ST	DOC	CW	REA	MB	\$C	FPI	EPI
13	0.3	68	101	24	59	9	17	12	34	.51	.60	126.79	84.38	81.85
BREED PERCENTILE RANKING PER EPD														
35	65	25	25	20	15	15	20	40	20	35	10	10	10	65

BREEDING STATUS: PE: 1/15/20 - 5/1/20 to Dunn's Destiny 056F

75GV 13AN 12AR - She'll be 6 years old this fall and is coming with her 7th calf because she's had 2 sets of twins in alternating years. That's quite a few pounds raised along with consistently breeding back every year! Her fall open heifer sells as LOT 137.



PB Gelbvieh

BWF Brandywine Brianna 463B

ND Red Homo Polled
 REG #: 1286759 BD: 4/24/2014
 JCGR BAR GT FLASHBACK 410M ET
 RID R COLLATERAL 2R
 JCGR BAR GT LONI 2N ET
 BWF BRANDYWINE SIMON 6162S
 BWF 0228X
 BWF BRANDYWINE KIMBERLY 040K



CE	BW	WW	YW	MK	TM	CEM	ST	DOC	CW	REA	MB	\$C	FPI	EPI
10	1.7	67	95	17	51	3	16	15	17	.60	.35	111.87	74.85	66.14
BREED PERCENTILE RANKING PER EPD														
65	80	20	25	75	50	85	45	5	55	50	10	45	20	35

BREEDING STATUS: PE: 1/15/20 - 5/1/20 to BCC Red Zade 31Z

Very feminine, clean fronted Purebred female. She has put 2 bulls through the Seedstock Plus sales at \$3100 & \$4000 respectively and has a 3rd weaned and ready to go on test this fall. She's been a consistent calf-raiser with a 103 weaning ratio on 4 calves.

Oak Ridge Farms Complete Dispersal - Fall Breds

Balancer

BWF Brandywine Blanche 479B

ND Red Homo Polled
 REG #: 1286878 BD: 5/7/2014
 RAB BIEBER MAKE MIMI 7249
 KRT LAZY TV FLAT IRON U225
 KRT LAZY TV MS GIGOLO S362
 BWF BRANDYWINE SIMON 6162S
 BWF BRANDYWINE WINDY 9164W
 BWF BRANDYWINE SAVANNAH 6169S



CE	BW	WW	YW	MK	TM	CEM	ST	DOC	CW	REA	MB	\$C	FPI	EPI
10	0.5	48	73	19	43	8	18	11	25	28	25	120.35	62.31	88.33
BREED PERCENTILE RANKING PER EPD														
75	70	95	90	55	85	25	15	60	45	85	85	20	>95	55

BREEDING STATUS: PE: 1/15/20 - 5/1/20 to BCC Red Zade 31Z

63GV 37AR - Flat Iron daughters are some of the best mama cows around! Check out her fall open heifer calf 35G that sells as LOT 129!

Balancer

BWF Brandywine Brandy 4102B

ND Red Homo Polled
 REG #: 1286764 BD: 5/24/2014
 BKT BECKTON CLIFFTOP W692 E3
 BKT BECKTON CLIFFTOP Z500 E4
 BKT BECKTON TAMARA R291 EP
 GKT BOO BOO 155E
 BWF 028X
 BWF BRANDYWINE URSULA 891U



CE	BW	WW	YW	MK	TM	CEM	ST	DOC	CW	REA	MB	\$C	FPI	EPI
10	-0.2	66	105	24	58	6	12	14	31	.23	.24	92.34	74.02	91.14
BREED PERCENTILE RANKING PER EPD														
75	55	30	20	20	15	55	85	15	25	90	85	75	60	50

BREEDING STATUS: PE: 1/15/20 - 5/1/20 to BCC Red Zade 31Z

50GV 50AR - Excellent performance numbers along with milk add up to a Total Maternal top 15%. These 50/50 red females can be used in everyone's breeding program!

Balancer

BWF Brandywine Bronze 4116B

ND Red Homo Polled
 REG #: 1286890 BD: 5/29/2014
 DEE STALONE
 BNC X1205
 DEE S75
 RLN ALGEBRA I 208
 BWF 9202W TW
 BWF BRANDYWINE SAFFRON 6168S

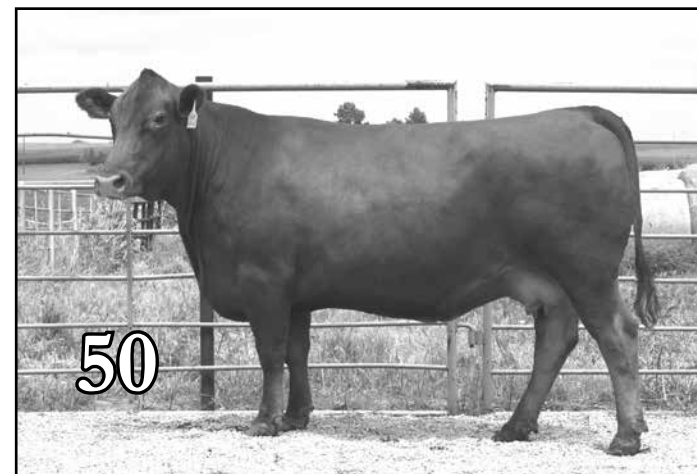

CE	BW	WW	YW	MK	TM	CEM	ST	DOC	CW	REA	MB	\$C	FPI	EPI
9	0.0	52	80	22	48	8	17	12	25	.37	.30	111.43	66.47	110.07
BREED PERCENTILE RANKING PER EPD														
85	55	90	80	35	65	25	20	40	45	65	75	35	95	30

BREEDING STATUS: PE: 1/15/20 - 5/1/20 to BCC Red Zade 31Z

75GV 25AN - This high percentage Balancer gives you the flexibility to go either way. She has consistently proven her worth with her offspring as she brings 2 daughters 36E & 9G to the sale that sell as LOTS 102 & 117 respectively! She brings a perfect udder, a great disposition, and excellent fertility to the pasture. She is sure one to look up on sale day!

Oak Ridge Farms Complete Dispersal - Fall Breds

PB Gelbvieh

BWF Brandywine Bodicia 4147B

ND Red Polled

REG #: 1307312 BD: 7/30/2014

JOB DANELL MONTANA INFUSION

BWF BRANDYWINE ZULU 215Z

BWF BRANDYWINE ULANI 845U

JBOB CAROLINA FORTUNE 2564J ET

BWF BRANDYWINE URANIA 8131U

BWF BRANDYWINE KENDA 038K



CE	BW	WW	YW	MK	TM	CEM	ST	DOC	CW	REA	MB	\$C	FPI	EPI
10	0.7	55	82	29	56	3	16	15	23	.44	.11	105.90	64.76	48.38
BREED PERCENTILE RANKING PER EPD														
65	55	75	60	10	25	85	45	5	25	90	80	60	80	60

BREEDING STATUS: PE: 1/15/20 - 5/1/20 to BCC Red Zade 31Z

Consistently weaning bull calves that are over 700 pounds with an average ratio of 113 will certainly earn you a spot in the herd. Red Purebred females seem to be more scarce all the time so take this girl home to go to work for you!

Balancer

MTB BCC Miss Ramrod 1B

ND Red Homo Polled

REG #: 1311512 BD: 9/12/2014

BWF BRANDYWINE WINTHROP 957W

MTB BCC RAMROD 1Y

MTB BCC MISS MAKIN HAY 69W

KRT LAZY TV FLAT IRON U225

MTB BCC MISS BALANCE 32Y

MTB BCC MISS RED CNYN 29U



CE	BW	WW	YW	MK	TM	CEM	ST	DOC	CW	REA	MB	\$C	FPI	EPI
10	-2.1	57	78	13	42	6	18	13	32	.50	.51	116.92	76.61	34.97
BREED PERCENTILE RANKING PER EPD														
75	15	70	85	90	90	55	15	25	25	35	25	25	45	>95

BREEDING STATUS: PE: 1/15/20 - 5/1/20 to BCC Red Zade 31Z

60GV 40AR - She's only had daughters and 2 of them are here in the sale as LOTS 82 & 128 (53D & 34G) - very feminine and attractive Balancer female! Both her dam and granddam are donor cows at Burbank Cattle Company!

Balancer

VVVV B9

ND Red Homo Polled

REG #: 1311308 BD: 9/1/2014

RED CROWFOOT OLE'S OSCAR

RED SSS OLY 554T

RED SSS GOLD EDGE 77R

JDPD AKIN 140W

VER LEE ANN 223Y ET

LWGR LEE ANN 79D 751G ET



CE	BW	WW	YW	MK	TM	CEM	ST	DOC	CW	REA	MB	\$C	FPI	EPI
17	-3.3	68	112	27	61	9	17	12	30	.50	.15	100.31	79.88	83.31
BREED PERCENTILE RANKING PER EPD														
5	10	25	10	10	10	15	20	40	30	35	>95	60	25	60

BREEDING STATUS: PE: 1/15/20 - 5/1/20 to BCC Red Zade 31Z

50GV 50AR - She's batting 100% on the 4 calves she's had so far. Two bulls through the Seedstock Plus bull sales and 2 daughters kept for replacements. They sell as LOT 89 & 122 (45D & 18G) Her super low BW ratio of 77 on the 4 calves but still having a 99 weaning ratio means they did exceptionally well for their small start!

Oak Ridge Farms Complete Dispersal - Fall Breds

Balancer JKAR J193B

Homo Black Homo Polled
REG #: 1313290 BD: 10/1/2014
KHR 47R
CJSD BRUCE ALMIGHTY
BWF BRANDYWINE THERA 758T
PCA REGULATOR 5001
JKAR MZ193
MISS DESIGN OF 9193-9039



CE	BW	WW	YW	MK	TM	CEM	ST	DOC	CW	REA	MB	\$C	FPI	EPI
19	-1.9	52	60	16	42	11	16	12	17	.18	.51	103.21	74.16	5.80
BREED PERCENTILE RANKING PER EPD														
2	20	90	>95	80	90	2	35	40	80	95	25	55	60	>95

BREEDING STATUS: PE: 1/15/20 - 5/1/20 to Symmetry 55D

50GV 50AN - She has put 2 bulls through the Seedstock Plus program and has a third going on test this fall. Her only daughter (17E) sells as LOT 99. Average BW on her calves has been just 66 pounds!



Balancer LJMC Cleo 4253B

Black (WT) Polled
REG #: 1320983 BD: 11/17/2014
KESSLERS FRONTMAN R001
EHE MR FRONTMAN Y613
EHE MS PRECEDENT W613
B C MATRIX 4132
JEB ABIGAIL 522A ET
GDW BLACK COCOA SUE



CE	BW	WW	YW	MK	TM	CEM	ST	DOC	CW	REA	MB	\$C	FPI	EPI
14	-2.6	60	91	24	54	7	21	15	36	.66	.10	134.88	71.14	71.19
BREED PERCENTILE RANKING PER EPD														
25	10	60	50	20	30	40	2	10	15	10	>95	4	75	75

BREEDING STATUS: PE: 1/15/20 - 5/1/20 to Symmetry 55D

50GV 50AN - BW ratio of 98 and WW ratio of 107 on the heifer calves she's produced so far! Her dam is a full sister to Mr Proficient as well as several other full sibs because Cocoa Sue was a prolific donor female and has 75 recorded progeny. Strong dam lines on this female!

Balancer KGCR Corinne 502C

Black Homo Polled
REG #: 1307888 BD: 1/15/2015
MYTTY IN FOCUS
SKF DUNNS IN FOCUS 030Z
SKF DUNNS MISS GOBLIN 740T
JBOB CAROLINA 5102N
VER MS ELLIJAY 739S
VET GRAND LADY 009K



CE	BW	WW	YW	MK	TM	CEM	ST	DOC	CW	REA	MB	\$C	FPI	EPI
11	-0.9	52	74	28	54	6	16	12	19	.36	.25	99.81	67.03	98.47
BREED PERCENTILE RANKING PER EPD														
65	35	90	90	5	30	55	35	40	70	70	85	60	95	45

BREEDING STATUS: PE: 1/15/20 - 5/1/20 to Symmetry 55D

69GV 31AN - She has sold one son through the Seedstock Plus sales at \$3000 - he had a WW ratio of 104 which reflects her top 5% Milk EPD!

Balancer LJMC Ms 4246B

Black Polled
REG #: 1313654 BD: 10/30/2014
KESSLERS FRONTMAN R001
EHE MR FRONTMAN Y613
EHE MS PRECEDENT W613
MYTTY IN FOCUS
PJM TSR FULL FOCUS 8218U
CFI LADY SPEED STICK 516E



CE	BW	WW	YW	MK	TM	CEM	ST	DOC	CW	REA	MB	\$C	FPI	EPI
14	-1.9	53	71	22	48	8	13	10	10	.20	.25	82.70	68.77	70.18
BREED PERCENTILE RANKING PER EPD														
25	20	85	95	35	65	25	75	80	95	95	85	90	85	75

BREEDING STATUS: PE: 1/15/20 - 5/1/20 to Symmetry 55D

50GV 50AN - For those who track the Tenderness genetics, this female has a 10 Tenderness score. She's also a well made, feminine individual with top EPDs for CE and BW for her to contribute to a marketable package!

PB Gelbvieh GGRR Gilly's Sarajess C506

ND Red Homo Polled
REG #: 1319461 BD: 2/22/2015
DCHD GOLDEN BUCKLE GELV 224U
GGRR GILLY'S HERB 277Z
KKKG 241U
JMDS MOON SHINE
GGRR GILLYS PRISSY A339
SKF DUNNS MS PRISCILLA 419P



CE	BW	WW	YW	MK	TM	CEM	ST	DOC	CW	REA	MB	\$C	FPI	EPI
16	-2.2	39	55	19	38	7	17	10	14	.70	.00	116.84	56.39	-15.57
BREED PERCENTILE RANKING PER EPD														
5	10	>95	>95	65	95	25	35	70	70	25	>95	35	>95	>95

BREEDING STATUS: PE: 1/15/20 - 5/1/20 to BCC Red Zade 31Z

Her first son sold through Seedstock Plus for \$4500 and with calving ease EPDs like hers, she should be sought after as a Purebred to raise those type of herd bulls!

Oak Ridge Farms Complete Dispersal - Fall Breds

Balancer

GGRR Gilly's Penny C511

ND Red Homo Polled
REG #: 1319294 BD: 2/25/2015
DCH HILLE T504 TREMOR ET
JMDs MOON SHINE
DCH HILLE W229 WILD
DES BASIN HOBO 79E
GGRR GILLY'S HOBINA 201Z
GGRR GILLY'S ROBERTA 32X



CE	BW	WW	YW	MK	TM	CEM	ST	DOC	CW	REA	MB	\$C	FPI	EPI
10	1.4	73	108	24	60	5	17	11	42	.72	.08	113.79	73.02	110.63
BREED PERCENTILE RANKING PER EPD														
75	85	10	15	20	10	75	20	60	5	5	>95	30	65	30

BREEDING STATUS: PE: 1/15/20 - 5/1/20 to BCC Red Zade 31Z

75GV 25AR - Extra performance in her numbers with a top 4% WW & top 10% YW which is also reflected in her WW ratio on her 3 calves of 110. She has sold a son through the Seedstock Plus sales and has another weaned and ready to go on test!

Balancer

BWF Brandywine Calla 526C

Homo Black Polled
REG #: 1339074 BD: 4/5/2015
DVA SCOUT 553
VRT LAZY TV WATCHMAN W021
VRT LAZY TV MS PETERBLT T309
DLW WARDON 24W OF 408
BWF BRANDYWINE ADELAIDE 379A
BWF 091X



CE	BW	WW	YW	MK	TM	CEM	ST	DOC	CW	REA	MB	\$C	FPI	EPI
13	-4.2	44	43	28	50	5	20	5	20	.60	.54	134.78	72.85	20.10
BREED PERCENTILE RANKING PER EPD														
35	3	>95	>95	5	55	75	3	>95	70	20	20	4	65	>95

BREEDING STATUS: PE: 1/15/20 - 5/1/20 to Dunn's Destiny 056F

75GV 25AN - calving-ease paired with maternal traits in a moderate package! She's only raised heifer calves so far and her daughter 13G (LOT 119) weaned off with a 118 ratio!

Balancer

LSR Objective Fortune 43C

Homo Black Homo Polled
REG #: 1320686 BD: 3/2/2015
BAF OBJECTIVE 6346
RLS SHERMANS OBJECTIVE 313Y
RLS 314J
JBOB CAROLINA FORTUNE 2564J ET
RLS MISS FORTUNE KEEPER II
RLS WILLA RANGER



CE	BW	WW	YW	MK	TM	CEM	ST	DOC	CW	REA	MB	\$C	FPI	EPI
13	-0.8	55	69	25	52	4	18	10	-16	.41	.36	117.66	72.07	59.63
BREED PERCENTILE RANKING PER EPD														
35	40	80	95	15	45	85	15	80	>95	60	55	20	70	85

BREEDING STATUS: PE: 1/15/20 - 5/1/20 to Dunn's Destiny 056F

75GV 25AN - Nice young cow with 3 calves to her credit so far. A bull calf that is weaned and preparing to go on test - he had a 108 weaning weight ratio and 2 daughters - 1 of which sells as LOT 106 (19F)



Balancer

BWF Brandywine Cadee 512C

Homo Black Homo Polled
REG #: 1338952 BD: 4/1/2015
SCHIEFELBEIN SCARP 33
BWF BRANDYWINE SABER 699S
BWF BRANDYWINE PERSIMMON 419P
JOB DANELL MONTANA INFUSION
BWF BRANDYWINE ANDROMEDA 307A
BWF BRANDYWINE ULANI 845U



CE	BW	WW	YW	MK	TM	CEM	ST	DOC	CW	REA	MB	\$C	FPI	EPI
14	-3.6	48	69	24	48	6	18	12	6	.24	.37	114.60	71.43	32.67
BREED PERCENTILE RANKING PER EPD														
25	4	95	95	20	65	55	15	40	>95	90	55	30	75	>95

BREEDING STATUS: PE: 1/15/20 - 5/1/20 to Dunn's Destiny 056F

72GV 28AN - She's already had success with selling one of her sons through a Seedstock Plus sale at \$3500 and the other is weaned and preparing to go on test. He weaned off with a 120 WW ratio!

Balancer

BWF Brandywine Carrie 538C

Homo Black Homo Polled
REG #: 1339112 BD: 4/8/2015
DCSF POST ROCK GRANITE 200P2
TMGC SB ARNOLD 225W
STUBRO BLACKBIRD 573
BWF BRANDYWINE WALDORF 985W
BWF BRANDYWINE ANTONIA 316A
BWF BRANDYWINE ULYANA 833U



CE	BW	WW	YW	MK	TM	CEM	ST	DOC	CW	REA	MB	\$C	FPI	EPI
17	-1.1	64	91	30	62	10	18	10	18	.60	.26	121.46	77.51	130.21
BREED PERCENTILE RANKING PER EPD														
5	35	40	50	3	5	5	15	80	75	20	80	15	40	15

BREEDING STATUS: PE: 1/15/20 - 5/1/20 to Dunn's Destiny 056F

75GV 25AN - Feminine and moderate with plenty of thickness and rib - she's already sent her only son through the Seedstock Plus sales at \$3500 and both of her daughters are in the sale as LOTS 90 & 120. (536E & 14G)

Oak Ridge Farms Complete Dispersal - Fall Breds

50% Gelbvieh

BWF Brandywine Candice 536C

Homo Black Homo Polled
REG #: 1339110 BD: 4/7/2015
DCSF POST ROCK GRANITE 200P2
TMGC SB ARNOLD 225W
STUBRO BLACKBIRD 573
UNKNOWN BULL
BWF BRANDYWINE ZINNY 292Z
BWF BRANDYWINE PHELIA 454P



CE	BW	WW	YW	MK	TM	CEM	ST	DOC	CW	REA	MB	\$C	FPI	EPI
11	0.8	62	94	25	56	7	12	12	23	.21	.60		78.94	
BREED PERCENTILE RANKING PER EPD														
60	70	45	35	20	25	35	85	40	40	95	10		20	

BREEDING STATUS: PE: 1/15/20 - 5/1/20 to Dunn's Destiny 056F

50GV 25AN 25XX - Here is an Arnold daughter with top EPDs for milk and marbling! She's only raised daughters so far and 2 are also in the sale. Check LOTS 32 & 125 (538E & 25G) to see what she can do!

Balancer

BWF Brandywine Capri 5159C

Black Homo Polled
REG #: 1339614 BD: 5/31/2015
JBOB CAROLINA FORTUNE 2564J ET
BWF 170Y
BWF BRANDYWINE TEMPO 7148T
RITO 2Y10F 2536 1407
BWF BRANDYWINE TUPELO 709T
BWF BRANDYWINE KELLY 064K



CE	BW	WW	YW	MK	TM	CEM	ST	DOC	CW	REA	MB	\$C	FPI	EPI
12	0.5	54	78	23	50	1	15	12	27	.84	.33	103.16	69.46	121.30
BREED PERCENTILE RANKING PER EPD														
50	70	85	85	25	55	>95	45	40	40	1	65	55	85	20

BREEDING STATUS: PE: 1/15/20 - 5/1/20 to Symmetry 55D

75GV 25AN - She is DDC. Her weaned heifer calf by Symmetry also sells as LOT 138 (57G) - she had a 106 WW ratio! She is mated back the same way!

Balancer

BWF Brandywine Caramel 598C

ND Red Homo Polled
REG #: 1339341 BD: 5/7/2015
SGRI SHAREHOLDER R751
BWF BRANDYWINE ANDREW 306A
BWF BRANDYWINE URSULA 891U
RLN ALGEBRA I 208
BWF 9202W TW
BWF BRANDYWINE SAFFRON 6168S



CE	BW	WW	YW	MK	TM	CEM	ST	DOC	CW	REA	MB	\$C	FPI	EPI
14	-2.2	46	68	14	37	9	18	13	22	.34	.17	118.85	62.68	53.29
BREED PERCENTILE RANKING PER EPD														
25	15	>95	95	90	>95	15	15	25	60	75	95	20	>95	90

BREEDING STATUS: PE: 1/15/20 - 5/1/20 to BCC Red Zade 31Z

75GV 25AR - She has a weaned bull in the pen preparing to go on test. Her maternal sister sells as LOT 50. Their dam 9202W is still in production at 11 years of age with 8 calves to her credit with a 359 day calving interval and a BW ratio of 95.

PB Gelbvieh

BWF Brandywine Carnation 5177C

ND Red Homo Polled
REG #: 1339766 BD: 6/10/2015
SGRI SHAREHOLDER R751
BWF BRANDYWINE ANDREW 306A
BWF BRANDYWINE URSULA 891U
JBOB CAROLINA FORTUNE 2564J ET
BWF 1169Y
BWF BRANDYWINE TARA 721T



CE	BW	WW	YW	MK	TM	CEM	ST	DOC	CW	REA	MB	\$C	FPI	EPI
10	0.0	53	73	15	41	2	16	14	7	.69	.10	114.94	62.83	32.68
BREED PERCENTILE RANKING PER EPD														
65	40	80	80	85	90	95	45	10	95	30	85	40	90	80

BREEDING STATUS: PE: 1/15/20 - 5/1/20 to BCC Red Zade 31Z

She has already had 1 bull be sold through the Seedstock Plus sales and has another weaned and ready to go on test this fall!

PB88 Gelbvieh

BWF Brandywine Cherokee 599C

ND Red Polled
REG #: 1339342 BD: 5/8/2015
SGRI SHAREHOLDER R751
BWF BRANDYWINE ANDREW 306A
BWF BRANDYWINE URSULA 891U
BWF BRANDYWINE SIMON 6162S
BWF BRANDYWINE WINDY 9164W
BWF BRANDYWINE SAVANNAH 6169S



CE	BW	WW	YW	MK	TM	CEM	ST	DOC	CW	REA	MB	\$C	FPI	EPI
14	-2.5	50	69	23	48	8	16	14	11	.56	.08	108.42	64.64	51.43
BREED PERCENTILE RANKING PER EPD														
15	10	90	90	35	65	15	45	10	80	65	90	55	85	55

BREEDING STATUS: PE: 1/15/20 - 5/1/20 to BCC Red Zade 31Z

87GV 13AR - She has a WW ratio of 115 on 3 calves so far. Her weaned heifer is also in the sale as LOT 134. (49G) Put together a group of these Purebred Red females for your program!

Balancer

BWF Brandywine Chantarelle 5189C

ND Red Homo Polled
REG #: 1339777 BD: 6/19/2015
SGRI SHAREHOLDER R751
BWF BRANDYWINE ANDREW 306A
BWF BRANDYWINE URSULA 891U
RLN ALGEBRA I 208
BWF WINNIE 9203W TW
BWF BRANDYWINE SAFFRON 6168S

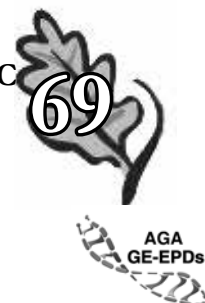

CE	BW	WW	YW	MK	TM	CEM	ST	DOC	CW	REA	MB	\$C	FPI	EPI
13	0.0	48	77	18	42	10	13	13	7	.21	.26	89.31	63.97	58.37
BREED PERCENTILE RANKING PER EPD														
35	55	95	85	65	90	5	75	25	>95	90	80	80	>95	85

BREEDING STATUS: PE: 1/15/20 - 5/1/20 to BCC Red Zade 31Z

75GV 25AR - Her weaned heifer calf sells as LOT 123. (23G) Her dam and the dam of LOT 65 (598C) are twin sisters. Giving these 2 females the exact same pedigree - buy them both to double your possibilities!

Oak Ridge Farms Complete Dispersal - Fall Breds

PB Gelbyieh ORF 23C

Black Homo Polled
REG #: 1351418 BD: 9/3/2015
JOB DANELL MONTANA INFUSION
BWF BRANDYWINE ZACK 201Z
BWF 054X
JBOB CAROLINA 3956L ET
GMP WALNUT RIDGE 25N
DCSF POST ROCK GWEN 108F2



CE	BW	WW	YW	MK	TM	CEM	ST	DOC	CW	REA	MB	\$C	FPI	EPI
14	-0.5	69	95	18	53	1	17	10	18	.56	.44	119.39	82.08	62.99
BREED PERCENTILE RANKING PER EPD														
15	30	15	25	70	40	>95	35	70	50	65	2	30	2	40

BREEDING STATUS: PE: 1/15/20 - 5/1/20 to Dunn's Destiny 056F

She has sold a son through the Seedstock Plus bull sales at \$3600 and her weaned heifer (38G) sells as LOT 130 - she had a weaning weight ratio of 106! Top marbling EPD and calving ease in this Purebred female!

Balancer ORF 7C

Homo Black Homo Polled
REG #: 1351416 BD: 9/9/2015
MYTTY IN FOCUS
GMP WALNUT RIDGE IN FOCUS
FHG FLYING H MS50A/FB304L ET
TMGC SB REVIS ROCK 205W
TMGC SB PEARL 168Z
TMGC SB FIRST LADY 216W



CE	BW	WW	YW	MK	TM	CEM	ST	DOC	CW	REA	MB	\$C	FPI	EPI
14	-0.7	64	93	15	46	8	12	11	19	.47	.39	81.76	77.37	128.20
BREED PERCENTILE RANKING PER EPD														
25	40	40	45	85	75	25	85	60	70	45	50	90	40	15

BREEDING STATUS: PE: 1/15/20 - 5/1/20 to Symmetry 55D

60GV 40AN - Her dam sells as LOT 40 and a maternal sister as LOT 103. Moderate Balancer female who gets her Calving-ease from one of the most widely used Angus bulls in the industry, Mytty In Focus.



Balancer ORF 306C

Homo Black Polled
REG #: 1357126 BD: 9/11/2015
SITZ TRAVELER 8180
S A V FINAL ANSWER 0035 II
S A V EMULOUS 8145
JBOB CAROLINA FORTUNE 2564J ET
DRGF 306A
BWF BRANDYWINE SHEILA 6106S



CE	BW	WW	YW	MK	TM	CEM	ST	DOC	CW	REA	MB	\$C	FPI	EPI
16	-0.3	72	119	24	60	8	10	10	37	.48	.34	80.26	82.89	160.56
BREED PERCENTILE RANKING PER EPD														
10	50	15	4	20	10	25	95	80	10	40	60	90	15	3

BREEDING STATUS: PE: 1/15/20 - 5/1/20 to Symmetry 55D

50GV 50AN - In her first year eligible - this female is already a Dam of Merit - having raised 3 sons with a BW ratio of 90 and a WW ratio of 101. Her dam also sells as LOT 42 and maternal sisters sells as LOTS 84 & 110.

Balancer TMGC SB Miss Nevada 189C

Homo Black Homo Polled
REG #: 1326767 BD: 9/13/2015
DBCC FINAL OBJECTIVE
BTBR NEVADA 1170Y
BTBR MS BLACK CROSS 6044
TMGC SB ARNOLD 225W
TMGC SB HILDA 157A
TMGC SB DANIELLE 251Y



CE	BW	WW	YW	MK	TM	CEM	ST	DOC	CW	REA	MB	\$C	FPI	EPI
14	-0.6	72	114	22	58	9	14	8	35	.47	.44	96.40	84.83	171.22
BREED PERCENTILE RANKING PER EPD														
25	45	15	10	35	15	15	60	95	15	45	35	70	10	2

BREEDING STATUS: PE: 1/15/20 - 5/1/20 to Symmetry 55D

55GV 45AN - She has had one son marketed through the Seedstock Plus sales at \$4000 and her weaned bull calf is preparing to go on test. She has a 96 BW ratio and a 101 WW ratio on her calves raised. Her dam also sells as LOT 34 and her maternal sister sells as LOT 29.

Oak Ridge Farms Complete Dispersal - Fall Breds

Balancer ORF 983C

Black (WT) Homo Polled
REG #: 1351428 BD: 9/13/2015
DBCC FINAL OBJECTIVE
BTBR NEVADA 1170Y
BTBR MS BLACK CROSS 6044
MYTTY IN FOCUS
CJSD GLADIOLUS 983W
JBOB 3638L



CE	BW	WW	YW	MK	TM	CEM	ST	DOC	CW	REA	MB	\$C	FPI	EPI
15	-0.6	52	77	14	40	10	14	15	16	.26	.46	96.75	72.07	93.59
BREED PERCENTILE RANKING PER EPD														
15	45	90	85	90	95	5	60	10	80	85	30	70	70	50

BREEDING STATUS: PE: 1/15/20 - 5/1/20 to Symmetry 55D

50GV 50AN - A Nevada daughter stacked on a Mytty In Focus daughter makes for a top 15% Calving ease pedigree. Her production record speaks to this with a 62# average BW on 2 calves and a BW ratio of 92.

PB88 Gelbvieh ORF 19C

Homo Black Homo Polled
REG #: 1351424 BD: 9/22/2015
JOB DANELL MONTANA INFUSION
BWF BRANDYWINE ZACK 201Z
BWF 054X
TAU MR KRUGERRAND 70M 130P
TMMW BLK SWEET SONJA
GJHG 018N



CE	BW	WW	YW	MK	TM	CEM	ST	DOC	CW	REA	MB	\$C	FPI	EPI
13	-1.0	68	90	12	45	8	21	10	15	.54	.26	140.02	75.71	47.27
BREED PERCENTILE RANKING PER EPD														
25	20	20	35	95	80	15	2	70	65	70	25	3	15	60

BREEDING STATUS: PE: 1/15/20 - 5/1/20 to Dunn's Destiny 056F

88GV 12AN - Following in her dam's footsteps...she's got 3 bulls to her credit with a BW ratio of 93 and a WW ratio of 101. Calving-ease and growth together in a Purebred package! Her dam sells as LOT 35 and a maternal sister sells as LOT 139.

Balancer TMMW Miss Bismarck 209C

Homo Black Homo Polled
REG #: 1343508 BD: 10/22/2015
S A V BISMARCK 5682
HPR ROYAL BISMARCK 0504
HPR CADE'S MIDLAND ET 7611
JKGF 43U
TMMW GRANITES MISS GIZMO 252X
GJHG 2EJ



CE	BW	WW	YW	MK	TM	CEM	ST	DOC	CW	REA	MB	\$C	FPI	EPI
12	0.3	76	106	18	56	9	16	14	28	.49	.26	112.18	79.22	104.00
BREED PERCENTILE RANKING PER EPD														
50	65	5	20	65	25	15	35	15	35	40	80	35	30	40

BREEDING STATUS: PE: 1/15/20 - 5/1/20 to Symmetry 55D

50GV 50AN - BW ratio on her calves of 97 with a WW ratio of 108. She has sold a son through the Seedstock Plus sales at \$4000 and has a daughter (45G) selling as LOT 133.

Balancer JEB BCC Miss Overtime 54C

Homo Black Homo Polled
REG #: 1341250 BD: 10/12/2015
S A V FINAL ANSWER 0035
BNG OVERTIME 23Y
BNG MS TRUDY 036
B C MATRIX 4132
JEB BCC MISS MATRIX 4W
JEB BCC MISS BALANCE 46T



CE	BW	WW	YW	MK	TM	CEM	ST	DOC	CW	REA	MB	\$C	FPI	EPI
9	2.7	91	143	23	68	4	19	16	47	.59	.42	126.98	89.66	225.53
BREED PERCENTILE RANKING PER EPD														
85	>95	1	1	25	1	85	10	3	2	20	40	10	3	1

BREEDING STATUS: PE: 12/21/19 - 2/18/20 to TMMW Colonel 53C

50GV 50AN - 54C is owned in partnership with Burbank Cattle Company but sells in her entirety. She has been used as an embryo donor female with her most recent flush being 10 eggs that we have already put in recipis. Her EPD profile is very versatile with 9 traits in the top 10% or higher. Her efficiency index is the top 1% by a wide margin. Don't miss this breed-leading female!

Balancer TMMW Miss Bismarck 229C

Homo Black Polled
REG #: 1343490 BD: 11/2/2015
S A V BISMARCK 5682
HPR ROYAL BISMARCK 0504
HPR CADE'S MIDLAND ET 7611
TAU MR KRUGERRAND 70M 130P
TMMW MISS KRUGERS ANN 8461U
TMMW BLACK DEE DEE ANN



CE	BW	WW	YW	MK	TM	CEM	ST	DOC	CW	REA	MB	\$C	FPI	EPI
16	-2.5	56	76	18	46	10	17	11	16	.54	.47	120.35	76.96	62.44
BREED PERCENTILE RANKING PER EPD														
10	15	75	85	65	75	5	20	60	80	30	30	20	40	85

BREEDING STATUS: PE: 1/15/20 - 5/1/20 to Symmetry 55D

37GV 63AN - Super calving-ease expression on this female with a 77 BW ratio on 3 calves! She's has sold a son through Seedstock Plus at \$3250 and her daughter 54G (who has a WW ratio of 101) sells as LOT 136.

Oak Ridge Farms Complete Dispersal - Fall Breds

Balancer

TMMW Miss Medina 243C

Homo Black Homo Polled
REG #: 1343388 BD: 11/12/2015
MYTTY IN FOCUS
STG MR MEDINA 51Y14
STG MISS YANCEY 51U16
TAU MR KRUGERRAND 70M 130P
TMMW KRUGERS MS NITE LADY 144Y
JBOB 5072N



CE	BW	WW	YW	MK	TM	CEM	ST	DOC	CW	REA	MB	\$C	FPI	EPI
15	-1.1	72	109	13	49	7	15	12	32	.74	.32	103.02	81.88	125.04
BREED PERCENTILE RANKING PER EPD														
15	35	15	15	90	60	40	45	40	25	4	70	55	20	20

BREEDING STATUS: PE: 1/15/20 - 5/1/20 to Symmetry 55D

56GV 44AN - With WW, YW, CW, REA & FPI all in the top 25% - she can raise the bulls that add the pounds to market!

Balancer

ORF 340D

Black Homo Polled
REG #: 1380591 BD: 9/16/2016
S A V FINAL ANSWER 0035
BNG OVERTIME 23Y
BNG MS TRUDY 036
ZJC HOSS 30W ET
DRGF 340A
DRGF 40X



CE	BW	WW	YW	MK	TM	CEM	ST	DOC	CW	REA	MB	\$C	FPI	EPI
13	0.3	75	125	16	53	6	18	14	34	.71	.13	116.18	77.49	178.84
BREED PERCENTILE RANKING PER EPD														
35	65	10	2	80	35	55	15	15	20	10	>95	25	40	2

BREEDING STATUS: PE: 1/15/20 - 5/1/20 to Symmetry 55D

50GV 50AN - She is DDC. Top 10% WW, YW & REA EPDs and a top 2% Efficiency Index give her a pretty versatile set of EPDs. The Overtime daughters make good calf raisers!



Balancer

TMMW Miss Banker 146D

Homo Black Homo Polled
REG #: 1377876 BD: 10/2/2016
BTBR NEVADA 1170Y
TMMW NEVADAS MR BANKER 57A
TMMW KRUGERS QUEEN 9107W
LS/PLUS CIMARRON P207
TMMW MISS EXTRA CIM 7018T
TMMW BLK EXTRA MISSY



CE	BW	WW	YW	MK	TM	CEM	ST	DOC	CW	REA	MB	\$C	FPI	EPI
16	-0.8	74	121	11	48	10	17	13	47	.81	.52	120.53	88.04	122.12
BREED PERCENTILE RANKING PER EPD														
10	40	10	3	95	65	5	20	25	2	2	20	20	4	20

BREEDING STATUS: PE: 1/15/20 - 5/1/20 to Symmetry 55D

50GV 50AN - Her dam, 7018T barely misses being a Dam of Distinction, having had 9 calves in a 366 day calving interval with a 94 BW ratio and a 99 WW ratio. Top 10% EPDs or higher for CE as well as WW, YW, CEM, CW, REA & FPI! Very attractive female with natural carriage and soundness.

Balancer

ORF 53D

Black Homo Polled
REG #: 1380586 BD: 10/2/2016
B C MATRIX 4132
JEB MR PROFICIENT 544A ET
GDW BLACK COCOA SUE
MTB BCC RAMROD 11Y
MTB BCC MISS RAMROD 1B
MTB BCC MISS BALANCE 32Y



CE	BW	WW	YW	MK	TM	CEM	ST	DOC	CW	REA	MB	\$C	FPI	EPI
12	-1.4	63	96	17	48	6	16	8	31	.77	.32	110.65	76.71	135.63
BREED PERCENTILE RANKING PER EPD														
50	25	45	40	70	65	55	35	95	25	3	70	35	45	15

BREEDING STATUS: PE: 1/15/20 - 5/1/20 to Symmetry 55D

55GV 26AN 19AR - Her mother sells as LOT 52 and a maternal sister as LOT 128. Her granddam 32Y is a donor dam at Burbank Cattle Company who has maintained her 366 day calving interval while being flushed. Her mother 29U is also a donor dam and goes back to a top female 17P. Very strong dam line behind this young female.

Oak Ridge Farms Complete Dispersal - Fall Breds

Balancer

MSHP Destination 482D

Homo Black Homo Polled
REG #: 1361142 BD: 9/26/2016
JKGF 43U
TMMW DESTINATION 82Y
GDW BLK GOVENORS BELLE
WMR TIMELESS 081
H F ELIGARA OF CONANGA 356
JMC ELIGRA MAY 8545 3853



CE	BW	WW	YW	MK	TM	CEM	ST	DOC	CW	REA	MB	\$C	FPI	EPI
14	1.9	81	134	16	56	9	17	15	54	.54	.50		86.61	
BREED PERCENTILE RANKING PER EPD														
30	95	3	1	85	25	15	15	5	1	35	25		10	

BREEDING STATUS: PE: 1/15/20 - 5/1/20 to Symmetry 55D

50GV 50AN - Stout numbered Destination daughter with her whole life ahead of her! Lots of possible matings to produce those herd bulls to make her work in anybody's program!



PB Gelbyieh

ORF 306D

Black Polled
REG #: 1380590 BD: 10/10/2016
BWF BRANDYWINE WINTHROP 957W
TEFG G R BUSTER
TEFG G R MORGAN
JBOB CAROLINA FORTUNE 2564J ET
DRGF 306A
BWF BRANDYWINE SHEILA 6106S



CE	BW	WW	YW	MK	TM	CEM	ST	DOC	CW	REA	MB	\$C	FPI	EPI
15	-0.7	64	99	18	50	5	17	13	27	.84	.17	118.87	74.31	74.92
BREED PERCENTILE RANKING PER EPD														
10	25	35	15	70	55	60	35	20	15	5	60	30	20	25

BREEDING STATUS: PE: 1/15/20 - 5/1/20 to Dunn's Destiny 056F

Top 15% or higher for CE as well as YW, CW & REA! Quite a few options for matings for Balancer or Purebred calves! Her dam sells at LOT 42. Her maternal sisters sell as LOTS 71 & 110.

Balancer

ORF 16D

Homo Black Polled
REG #: 1380602 BD: 10/22/2016
B C MATRIX 4132
JEB MR PROFICIENT 544A ET
GDW BLACK COCOA SUE
BTBR MR BLACK CROSS 3002N ET
EBY MISS 7304T
ABF 410N



CE	BW	WW	YW	MK	TM	CEM	ST	DOC	CW	REA	MB	\$C	FPI	EPI
11	2.0	73	114	16	52	6	12	12	17	.48	.38	90.09	79.15	188.54
BREED PERCENTILE RANKING PER EPD														
65	95	10	10	80	45	55	85	40	80	40	50	80	30	1

BREEDING STATUS: PE: 1/15/20 - 5/1/20 to Symmetry 55D

37GV 63AN - Another Mr Proficient daughter that has a high Efficiency Profit Index! Her mother is a Dam of Distinction and has had bulls sold through the Seedstock Plus program and another heifer in this sale sells as LOT 135.

Balancer

ORF 28D

Homo Black Homo Polled
REG #: 1380589 BD: 10/17/2016
B C MATRIX 4132
JEB MR PROFICIENT 544A ET
GDW BLACK COCOA SUE
DCSF POST ROCK STAR POWER ET
WGN LADY ROCKER 28Z
CCGX MS LETHA LADY 19U



CE	BW	WW	YW	MK	TM	CEM	ST	DOC	CW	REA	MB	\$C	FPI	EPI
11	1.7	75	117	15	52	5	17	11	39	.81	.53	117.49	84.49	164.04
BREED PERCENTILE RANKING PER EPD														
65	90	10	5	85	45	75	20	60	10	2	20	25	10	3

BREEDING STATUS: PE: 1/15/20 - 5/1/20 to Symmetry 55D

61GV 39AN - Excellent EPDs for performance, carcass traits and efficiency index - her bull calf that is preparing to go on test will be one to watch! Her dam sells as LOT 39. Her maternal sisters sell as LOT 100 & 108.

Balancer

TMMW Miss Medina 249D

Black Homo Polled
REG #: 1400034 BD: 11/1/2016
MYTTY IN FOCUS
STG MR MEDINA 51Y14
STG MISS YANCEY 51P3 ET
JBOB CAROLINA CPR
GJHG 02R
GJHG 2EJ



CE	BW	WW	YW	MK	TM	CEM	ST	DOC	CW	REA	MB	\$C	FPI	EPI
16	-1.2	70	93	22	56	5	17	12	32	.86	-.02	110.36	72.53	85.39
BREED PERCENTILE RANKING PER EPD														
10	30	20	45	35	25	75	20	40	25	1	>95	35	65	60

BREEDING STATUS: PE: 1/15/20 - 5/1/20 to Symmetry 55D

75GV 25AN - This young cow has already sold a bull through the Seedstock Plus sales at \$3450 and her weaned heifer sells in the sale at LOT 116 - with a nicely balanced set of EPDs - she will be a producer for years to come.

Oak Ridge Farms Complete Dispersal - Fall Breds

PB Gelbvieh

ORF 18D

Black Polled

REG #: 1380600 BD: 11/2/2016
BWF BRANDYWINE WINTHROP 957W
TEFG G R BUSTER
TEFG G R MORGAN
OZZ EXT GOVENOR 3N
HUTR JUSTAMERE TARA
TMGC STUBRO ADMAN GAL 153P



CE	BW	WW	YW	MK	TM	CEM	ST	DOC	CW	REA	MB	\$C	FPI	EPI
15	-1.3	54	69	16	42	8	18	10	-4	.57	.24	119.03	68.76	62.72
BREED PERCENTILE RANKING PER EPD														
10	15	80	90	80	90	15	20	70	>95	60	30	30	55	40

BREEDING STATUS: PE: 1/15/20 - 5/1/20 to Dunn's Destiny 056F

Calving-ease deluxe EPDs in this young Purebred female! Top EPDs for Marbling and FPI & EPI give her quite a few mating possibilities! Her daughter sells as LOT 105.



Balancer

ORF 45D

ND Red Polled

REG #: 1380607 BD: 11/5/2016
BWF BRANDYWINE WINTHROP 957W
TEFG G R BUSTER
TEFG G R MORGAN
RED SSS OLY 554T
VVVV B9
VER LEE ANN 223Y ET



CE	BW	WW	YW	MK	TM	CEM	ST	DOC	CW	REA	MB	\$C	FPI	EPI
18	-3.1	62	100	19	50	9	20	15	10	.60	.22	124.56	77.88	79.47
BREED PERCENTILE RANKING PER EPD														
3	10	50	30	55	55	15	3	10	95	20	90	15	35	65

BREEDING STATUS: PE: 1/15/20 - 5/1/20 to BCC Red Zade 31Z

75GV 25AR - Another female with excellent calving-ease EPDs. She's raised 2 calves so far with a 93 BW ratio. She has a bull calf preparing to go on test this fall - he had a WW ratio of 104. Her mother sells as LOT 53 and a maternal sister as LOT 122.

Balancer

RUR Lauralie 81E

Homo Black Homo Polled

REG #: 1419885 BD: 8/29/2017
S A V FINAL ANSWER 0035
BNG OVERTIME 23Y
BNG MS TRUDY 036
TAU MR KRUGERRAND 70M 130P
JEB BCC MISS BALANCE 81Y
JDKG LADY KERSTIENS 910U



CE	BW	WW	YW	MK	TM	CEM	ST	DOC	CW	REA	MB	\$C	FPI	EPI
12	-0.1	71	108	15	50	7	19	12	29	.61	.25	122.00	76.93	128.19
BREED PERCENTILE RANKING PER EPD														
50	55	15	15	85	55	40	10	40	30	20	85	15	40	15

BREEDING STATUS: PE: 1/15/20 - 5/1/20 to Symmetry 55D

50GV 50AN - Top performance numbers in this attractive Overtime daughter. She can work in any Balancer program. Her dam is 9 years old and still working in the Rockin' U Ranch herd. She has sold a bull through the Seedstock Plus program at \$4300 and other daughters have been retained as replacements for them.

Balancer

ORF 536E

Homo Black Homo Polled

REG #: 1406011 BD: 4/13/2017
B C MATRIX 4132
JEB MR PROFICIENT 544A ET
GDW BLACK COCOA SUE
CONNEALY IN FOCUS 4925
VJQM VV'S MISS FOCUSFLY 66B
RDMM FIRE FLY Z55XU

PEDIGREE CHANGED



CE	BW	WW	YW	MK	TM	CEM	ST	DOC	CW	REA	MB	\$C	FPI	EPI
15	-2.3	69	103	22	56	9	15	11	26	.54	.46	106.48	85.05	185.02
BREED PERCENTILE RANKING PER EPD														
20	15	40	45	25	30	15	40	70	55	40	35	40	20	3

BREEDING STATUS: PE: 1/15/20 - 5/1/20 to Dunn's Destiny 056F

33GV 67AN - **BASED ON DNA TEST - HER DAM CHANGED. HER GE-EPDs ARE NOW PENDING. SHE IS STILL HOMO BLACK AND HOMO POLLED BY PARENTAGE.**

Balancer

RUR Josie 130E

Homo Black Homo Polled

REG #: 1419867 BD: 8/30/2017
DCSF POST ROCK GRANITE 200P2
TMGC SB ARNOLD 225W
STUBRO BLACKBIRD 573
S A F CONNECTION
ABF 0130X
ABF 348N



CE	BW	WW	YW	MK	TM	CEM	ST	DOC	CW	REA	MB	\$C	FPI	EPI
12	-1.0	70	110	20	56	7	15	8	30	.54	.54	102.10	85.40	144.09
BREED PERCENTILE RANKING PER EPD														
60	40	25	20	50	25	40	40	>95	40	35	20	55	15	15

BREEDING STATUS: PE: 1/15/20 - 5/1/20 to Symmetry 55D

50GV 50AN - This Arnold daughter shows promise to follow in her mother's footsteps - her dam has sold several bulls through the Seedstock Plus sales at \$6000, \$5600 & \$4000 respectively. Arnold has over 300 daughters who have recorded a calving ease score of 1 (unassisted) and a WW ratio of 101!

Oak Ridge Farms Complete Dispersal - Fall Breds

Balancer

RUR Daisy 29E

Homo Black Homo Polled
REG #: 1419875 BD: 9/2/2017
DCSF POST ROCK GRANITE 200P2
TMGC SB ARNOLD 225W
STUBRO BLACKBIRD 573
JBOB CAROLINA FORTUNE 2564J ET
ZJC MISS BLACK 29W ET
BRNK MISS EMMA 213



CE	BW	WW	YW	MK	TM	CEM	ST	DOC	CW	REA	MB	\$C	FPI	EPI
10	0.8	72	113	15	52	4	16	12	34	.54	.48	110.35	82.19	150.80
BREED PERCENTILE RANKING PER EPD														
75	75	15	10	85	45	85	35	40	20	30	30	35	20	10

BREEDING STATUS: PE: 1/15/20 - 5/1/20 to Symmetry 55D

50GV 50AN - Another Arnold daughter whose first calf had a BW ratio of 87. She has a well balanced set of numbers with top % for WW, YW, CW, FPI & EPI!

Balancer

JEB BCC DR Ms Balance 213E

Homo Black Homo Polled
REG #: 1415796 BD: 9/19/2017
OZZ EXT GOVENOR 3N
JJNR MR GOVENOR B44Z
JJNR MISS IN FOCUS 43SU
GDW SHOGUN 8155U
JEB BCC MS SHOGUN 99X
STG MS YANCEY 26P2



CE	BW	WW	YW	MK	TM	CEM	ST	DOC	CW	REA	MB	\$C	FPI	EPI
13	0.8	80	137	19	59	9	16	14	41	.60	.56	112.27	90.64	170.07
BREED PERCENTILE RANKING PER EPD														
35	75	2	1	55	15	15	35	15	5	20	15	35	2	2

BREEDING STATUS: PE: 1/15/20 - 5/1/20 to Symmetry 55D

63GV 37AN - Her dam is a Dam of Merit with 9 calves to her credit with a 113 WW ratio. She has had bulls sold through Seedstock Plus sales including a top Destination son who ratio'd 120 at weaning. This heifer has a bull calf preparing to go on test this fall and with this EPD profile - we would expect more in the future!

Balancer

ORF 3E

ND Red Homo Polled
REG #: 1409970 BD: 9/4/2017
WSA ANDRAS IN FOCUS B175
WSA ANDRAS FUSION R236
WSA ANDRAS BELLE B167
BWF BRANDYWINE ANDREW 306A
BWF BRANDYWINE CRIMSON 5103C
BWF BRANDYWINE ULYANA 833U



CE	BW	WW	YW	MK	TM	CEM	ST	DOC	CW	REA	MB	\$C	FPI	EPI
19	-3.3	44	70	23	45	11	13	13	25	.26	.40	89.14	71.35	42.61
BREED PERCENTILE RANKING PER EPD														
3	10	>95	95	25	80	2	75	25	45	85	45	80	75	95

BREEDING STATUS: PE: 1/15/20 - 5/1/20 to BCC Red Zade 31Z

50GV 50AR - Coming with her second calf this fall - her first heifer calf sells as LOT 132 and had a BW ratio of 87 and a WW ratio of 102! Definitely doing her job and will fit into any red Balancer program!

PB88 Gelbvieh

RUR Lilly Belle 73E

Homo Black Homo Polled
REG #: 1419881 BD: 9/26/2017
OZZ EXT GOVENOR 3N
TMMW GOVENORS MR IDEAL 216X
GJHG MISS IDEAL DIRECTION
ZJC HOSS 30W ET
JEB BCC MISS BLACK 73Y
TMGC STUBRO MS GIGOLO 130R



CE	BW	WW	YW	MK	TM	CEM	ST	DOC	CW	REA	MB	\$C	FPI	EPI
12	1.2	65	91	21	54	7	14	11	25	.79	.23	95.87	72.32	85.01
BREED PERCENTILE RANKING PER EPD														
45	80	35	40	50	40	30	70	65	30	10	45	80	50	25

BREEDING STATUS: PE: 1/15/20 - 5/1/20 to Dunn's Destiny 056F

88GV 12AN - Her mother has had 2 bulls sold through the Seedstock Plus sales at \$6000 & \$4300 respectively and produced several other daughters that have been retained in their herd. 130R's only son sold for \$4500 and she produced 6 daughters that stayed in herd. Strong female lines in this heifer!

PB88 Gelbvieh

ORF 4E

Black Horned
REG #: 1409971 BD: 9/16/2017
BWF BRANDYWINE WINTHROP 957W
TEFG G R BUSTER
TEFG G R MORGAN
BABG FLYING H DIRECTOR 33S
WGN LADY DIRECT LINK 53Y
OZZ DYNASTY BONNIE 136T



CE	BW	WW	YW	MK	TM	CEM	ST	DOC	CW	REA	MB	\$C	FPI	EPI
12	0.4	78	111	23	62	5	13	11	20	.57	.17	97.04	79.47	119.08
BREED PERCENTILE RANKING PER EPD														
35	50	2	3	35	10	60	80	55	40	60	60	75	4	3

BREEDING STATUS: PE: 1/15/20 - 5/1/20 to Symmetry 55D

88GV 12AN - Her first heifer calf sells as LOT 131 - she has a BW ratio of 95 and a WW ratio of 110 so definitely utilizing that top 2% WW EPD. She's also got top FPI & EPI indexes!

Balancer

ORF 16E

Homo Black Homo Polled
REG #: 1409982 BD: 10/6/2017
B C MATRIX 4132
JEB MR PROFICIENT 544A ET
GDW BLACK COCOA SUE
G A R CIMARRON
HUTR JUSTAMERE CINNAMON
JWP 18L



CE	BW	WW	YW	MK	TM	CEM	ST	DOC	CW	REA	MB	\$C	FPI	EPI
12	2.6	79	121	19	58	6	14	11	30	.69	.33	102.41	81.27	197.83
BREED PERCENTILE RANKING PER EPD														
60	>95	5	10	60	15	60	55	70	40	10	70	55	30	2

BREEDING STATUS: PE: 1/15/20 - 5/1/20 to Symmetry 55D

50GV 50AN - She is DDC. Her mother was a very consistent producer with 12 calves to her credit with a WW ratio over all of them at 102. She's sold bulls through the Seedstock Plus sales and daughters have been retained as replacements.

Oak Ridge Farms Complete Dispersal - Fall Breds

Balancer ORF 17E

Homo Black Homo Polled
REG #: 1409983 BD: 10/8/2017
B C MATRIX 4132
JEB MR PROFICIENT 544A ET
GDW BLACK COCOA SUE
CJSD BRUCE ALMIGHTY
JKAR J193B
JKAR MZ193



CE	BW	WW	YW	MK	TM	CEM	ST	DOC	CW	REA	MB	\$C	FPI	EPI
17	-1.7	67	99	16	50	9	19	12	24	.30	.44	127.83	82.40	130.98
BREED PERCENTILE RANKING PER EPD														
5	25	25	30	80	55	15	10	40	50	80	35	10	20	15

BREEDING STATUS: PE: 1/15/20 - 5/1/20 to Symmetry 55D

50GV 50AN - Her first heifer calf sells as LOT 118 and her dam sells as LOT 54. Calving ease top 5% EPD as well as ST & \$C at 10% make her a maternally oriented individual that could be used in many different matings!

PB88 Gelbvieh ORF 36E

ND Red Polled
REG #: 1410002 BD: 10/31/2017
BWF BRANDYWINE WINTHROP 957W
TEFG G R BUSTER
TEFG G R MORGAN
BNC X1205
BWF BRANDYWINE BRONZE 4116B
BWF 9202W TW



CE	BW	WW	YW	MK	TM	CEM	ST	DOC	CW	REA	MB	\$C	FPI	EPI
12	-1.1	56	85	17	45	8	17	14	20	.56	.23	111.94	69.23	95.07
BREED PERCENTILE RANKING PER EPD														
35	20	70	50	75	80	15	35	10	40	65	35	45	50	10

BREEDING STATUS: PE: 1/15/20 - 5/1/20 to BCC Red Zade 31Z

88GV 12AR - Her dam sells as LOT 50 and her maternal sister sells as LOT 117. Purebred red female bred to Zade for a red purebred calf this fall! Her dam has been a consistent producer and we would expect 36E to do the same.

Balancer ORF 24E

Homo Black Homo Polled
REG #: 1409990 BD: 10/15/2017
B C MATRIX 4132
JEB MR PROFICIENT 544A ET
GDW BLACK COCOA SUE
DCSF POST ROCK STAR POWER ET
WGN LADY ROCKER 28Z
CCGX MS LETHAL LADY 19U



CE	BW	WW	YW	MK	TM	CEM	ST	DOC	CW	REA	MB	\$C	FPI	EPI
9	0.1	64	98	14	46	4	16	10	22	.61	.37	105.08	75.27	144.00
BREED PERCENTILE RANKING PER EPD														
85	60	40	35	90	75	85	35	80	60	20	55	50	50	10

BREEDING STATUS: PE: 1/15/20 - 5/1/20 to Symmetry 55D

61GV 39AN - Her dam sells as LOT 35 and her maternal sisters sell as LOTS 89 & 108. Her dam is a Dam of Merit and this classy daughter of Mr Proficient can follow her example.



PB88 Gelbvieh ORF 27E

ND Red Homo Polled
REG #: 1409993 BD: 10/17/2017
RUP RUDDLE YUKON 301P
JEB BCC RED ZADE 31Z
BWF BRANDYWIN PENELOPE 4103P
EGL TENDERLOIN N407
PROB MISS TENDERLOIN 223B
PROB MISS FORTUNE 167Y



CE	BW	WW	YW	MK	TM	CEM	ST	DOC	CW	REA	MB	\$C	FPI	EPI
11	0.0	62	91	22	54	7	15	10	38	.68	.46	109.39	77.65	102.77
BREED PERCENTILE RANKING PER EPD														
50	40	40	30	45	35	25	60	70	1	30	2	50	10	5

BREEDING STATUS: PE: 1/15/20 - 5/1/20 to ORF 23E

88GV 12AN - Her dam sells as LOT 44 and her maternal sister sells as LOT 121. She does have a black Balancer (75/25) dam so the pedigree is an outcross for most red Purebred programs! Take advantage of this opportunity!

Balancer ORF 38E

Homo Black Homo Polled
REG #: 1410004 BD: 11/1/2017
B C MATRIX 4132
JEB MR PROFICIENT 544A ET
GDW BLACK COCOA SUE
TMGC SB REVIS ROCK 205W
TMGC SB PEARL 168Z
TMGC SB FIRST LADY 216W



CE	BW	WW	YW	MK	TM	CEM	ST	DOC	CW	REA	MB	\$C	FPI	EPI
14	1.1	84	139	21	62	7	11	12	42	.73	.51	85.87	92.12	214.16
BREED PERCENTILE RANKING PER EPD														
30	85	2	1	40	5	40	90	50	10	10	25	90	3	1

BREEDING STATUS: PE: 1/15/20 - 5/1/20 to Symmetry 55D

59GV 41AN - Her dam sells as LOT 40 and her maternal sister sells as LOT 72. Top performance & carcass EPDs along with an FPI top 3% and top Efficiency Index at 1% give producers quite a few options for matings on this young female!

Oak Ridge Farms Complete Dispersal - Fall Breds



Balancer ORF 1F

ND Red Homo Polled
REG #: 1455978 BD: 9/9/2018
TMMW DESTINATION 82Y
MTB BCC PEDRO 6A
JEB BCC MISS OBJECTIVE 41W
BKT BECKTON CLIFFTOP Z500 E4
BWF BRANDYWINE BLANCA 419B
BWF BRANDYWINE ZERLINDA 282Z



CE	BW	WW	YW	MK	TM	CEM	ST	DOC	CW	REA	MB	\$C	FPI	EPI
6	2.6	82	123	21	62	3	17	7	33	.27	.43	116.83	82.73	116.80
BREED PERCENTILE RANKING PER EPD														
>95	>95	3	5	40	5	95	15	>95	30	90	40	20	25	35

BREEDING STATUS: AI: 12/18/19 to DLW Redemption 227B AMGV1289450
PE: 12/23/19 - 2/25/20 to LDWT Redneck 2D1 AMGV1348800
56GV 25AR 19AN - This Pedro daughter has so many things going for her! Her tremendous thickness and depth of body while maintaining a feminine profile and udder structure! She will be a pound producing machine! Her dam sells as LOT 45 and her sister as LOT 126.



PB Gelbvieh ORF 6F

Black Homo Polled
REG #: 1455983 BD: 9/16/2018
KHR 79B
TMMW HOLE IN ONE 93D
TMMW BEETHOVENS MISS PRIDE 3A
TEFG G R BUSTER
ORF 18D
HUTR JUSTAMERE TARA



CE	BW	WW	YW	MK	TM	CEM	ST	DOC	CW	REA	MB	\$C	FPI	EPI
18	-2.5	63	86	21	52	11	17	11	11	.47	.12	117.53	74.08	121.91
BREED PERCENTILE RANKING PER EPD														
2	10	45	55	50	50	2	25	65	90	90	85	30	35	5

BREEDING STATUS: PE: 12/21/19 - 2/25/20 to GSRT Deacon 908D
AMGV1371487
Her dam sells as LOT 88. Extraordinary CE numbers in this Purebred heifer! She definitely has the EPD profile to produce those heifer bulls that are so sought after!



Balancer ORF 19F

Homo Black Homo Polled
REG #: 1455995 BD: 9/18/2018
BARSTOW CASH
JJNR MONEY TALKS B43C
JJNR MISS GOVENOR BAL U40M
RLS SHERMANS OBJECTIVE 313Y
LSR 43C
RLS MISS FORTUNE KEEPER II



CE	BW	WW	YW	MK	TM	CEM	ST	DOC	CW	REA	MB	\$C	FPI	EPI
10	0.1	62	92	22	53	5	17	13	12	.54	.56	113.03	79.52	118.41
BREED PERCENTILE RANKING PER EPD														
85	65	60	65	30	45	80	15	25	95	35	15	25	40	30

BREEDING STATUS: PE: 12/21/19 - 2/25/20 to SKF Dunn Optimus 031B
AMGV1297658
50GV 50AN - Her dam sells as LOT 60. This heifer is very clean fronted and feminine with good depth of body and structure. She's making a nice udder and the calf out of Optimus should be very marketable!

Oak Ridge Farms Complete Dispersal - Fall Breds

PEDIGREE CHANGED

75% Gelbvieh

ORF 20F

Homo Black Homo Polled
REG #: 1457687 BD: 9/19/2018
JBOB CAROLINA FORTUNE 2564J ET
JEB ZAMIAN 410Z ET
EGL U044
PROB GOVENOR 3Z
ORF R6B
R6

107



109

CE	BW	WW	YW	MK	TM	CEM	ST	DOC	CW	REA	MB	\$C	FPI	EPI
10	0.5	69	106	22	56	6	14	9	32	.49	.55		82.36	
BREED PERCENTILE RANKING PER EPD														
80	70	25	20	35	25	55	60	90	25	60	15		20	

BREEDING STATUS: PE: 1/15/20 - 5/1/20 to Dunn's Destiny 056F

75GV 25XX - **BASED ON DNA TEST - HER SIRE CHANGED. AND SHE IS A NOW A 75% GV. HER GE-EPDS ARE STILL PENDING.**



108

PB Gelbvieh

ORF 34F

Homo Black Homo Polled
REG #: 1456009 BD: 9/26/2018
KHR 79B
TMMW HOLE IN ONE 93D
TMMW BEETHOVENS MISS PRIDE 3A
KCF BENNETT S30
BWF BRANDYWINE CRYSTAL 5128C
BWF WITCHCRAFT 967W

109

AGA
GE-EPDS

CE	BW	WW	YW	MK	TM	CEM	ST	DOC	CW	REA	MB	\$C	FPI	EPI
15	-2.1	61	80	24	55	10	18	10	21	.71	.28	122.82	75.96	100.94
BREED PERCENTILE RANKING PER EPD														
15	10	55	75	25	30	3	10	80	50	25	30	20	25	10

BREEDING STATUS: PE: 12/21/19 - 2/25/20 to GSRT Deacon 908D
AMGV1371487

Her grandmother 'Witchcraft 967W' is the dam of 9 calves with a calving interval of 367 days and barely missing Dam of Merit status. She is the dam of Brandywine Zorro - herdsire for several years at Gatson Gelbvieh. This Hole In One daughter has that attractive, modern profile with a very marketable set of EPDs! Lots of possibilities with this young heifer!

Balancer

ORF 33F

Homo Black Homo Polled
REG #: 1456008 BD: 9/24/2018
BARSTOW CASH
JJNR MONEY TALKS B43C
JJNR MISS GOVENOR BAL U40M
DCSF POST ROCK STAR POWER ET
WGN LADY ROCKER 28Z
CCGX MS LETHAL LADY 19U

108

AGA
GE-EPDS

CE	BW	WW	YW	MK	TM	CEM	ST	DOC	CW	REA	MB	\$C	FPI	EPI
7	3.1	77	119	18	56	4	16	13	32	.63	.65	106.40	85.62	132.89
BREED PERCENTILE RANKING PER EPD														
>95	>95	10	10	70	25	90	25	25	30	20	10	40	15	20

BREEDING STATUS: AI: 12/18/19 to EGL Lifeline B101 AMGV1298079

PE: 12/21/19 - 2/25/20 to SKF Dunn Optimus 031B AMGV1297658

48GV 52AN - Her dam sells as LOT 39 and her sisters as LOT 85 & 100. More frame and extension in this heifer out of Money Talks - with exceptional performance with a WW ratio of 114 and top 10% WW, YW & MB EPD!

PEDIGREE CHANGED

PB Gelbvieh

ORF 50F

Homo Black Homo Polled
REG #: 1421298 BD: 1/16/2018
JBOB CAROLINA FORTUNE 2564J ET
JEB ZAMIAN 410Z ET
EGL U044 ET
JBOB CAROLINA FORTUNE 2564J ET
DRGF 306A
BWF BRANDYWINE SHEILA 6106S

110

CE	BW	WW	YW	MK	TM	CEM	ST	DOC	CW	REA	MB	\$C	FPI	EPI
11	1.9	75	113	25	63	2	16	11	42	.99	.08	114.29	75.32	115.38
BREED PERCENTILE RANKING PER EPD														
65	90	10	5	15	4	>95	40	65	1	1	95	40	30	10

BREEDING STATUS: PE: 1/15/20 - 5/1/20 to Dunn's Destiny 056F

BASED ON DNA TEST - HER SIRE CHANGED. AND SHE IS A PURE-BRED. HER GE-EPDS ARE STILL PENDING Her dam sells as LOT 42.

Oak Ridge Farms Complete Dispersal - Spring Breds



PB88 Gelbvieh

ORF 28F

Homo Black Homo Polled
REG #: 1456003 BD: 9/22/2018
JBOB CAROLINA FORTUNE 2564J ET
JEB ZAMIAN 410Z ET
EGL U044
JKGF TRENDSETTER 55R ET
WGN KINGS EMPRESS 43Y
CCGX GERDA'S EMPRESS 081T



69% Gelbvieh

ORF 44F

Homo Black Homo Polled
REG #: 1457839 BD: 10/13/2018
JBOB CAROLINA FORTUNE 2564J ET
JEB ZAMIAN 410Z ET
EGL U044
VWF ZEUS Z32
ORF R10B
ORF F10



CE	BW	WW	YW	MK	TM	CEM	ST	DOC	CW	REA	MB	\$C	FPI	EPI
17	-0.1	66	100	21	53	8	18	11	41	.92	.15	121.45	74.27	77.30
BREED PERCENTILE RANKING PER EPD														
4	45	30	20	50	45	15	10	65	1	2	80	20	35	30

BREEDING STATUS: PE: 5/1/20 - 6/30/20 to KDCM Black Balance 94F
AMGV1442554

88GV 12AN - Her dam sells as LOT 37 and a maternal sister as 127. This heifer takes after her mother with her calving-ease EPD profile. She also maintains a top 20% for YW to have that spread everyone looks for!

CE	BW	WW	YW	MK	TM	CEM	ST	DOC	CW	REA	MB	\$C	FPI	EPI
11	1.8	79	117	26	65	5	12	11	46	.89	.15	91.09	78.17	115.20
BREED PERCENTILE RANKING PER EPD														
70	90	4	10	10	2	75	85	65	3	2	90	80	35	25

BREEDING STATUS: PE: 5/1/20 - 6/30/20 to KDCM Black Balance 94F
AMGV1442554

69GV 6AN 25XX - Top 4% for WW & top 10% for both YW & Milk! Top CW & REA EPDs as well - all traits that add the pounds!

78% Gelbvieh

ORF 43F

Homo Black Homo Polled
REG #: 1456017 BD: 10/10/2018
MTB BCC PEDRO 6A
DJZ SYMMETRY 55D
JEB BCC MISS BALANCE 54A
BWF BRANDYWINE ZACK 201Z
ORF 18C
HU'JR JUSTAMERE TARA



Balancer

TMMW Miss Leachman Shift 121F

Homo Black Homo Polled
REG #: 1439682 BD: 9/8/2018
LEACHMAN SHIFT G026Y
SKF DUNNS SHIFT 04C
SKF DUNNS MISS GRANITE 352A
UNKNOWN SIRE
TMMW MISS MEDINA 129D
TMMW KRUGERS MS ERICA 4012W



CE	BW	WW	YW	MK	TM	CEM	ST	DOC	CW	REA	MB	\$C	FPI	EPI
8	1.3	76	122	17	55	5	18	9	20	.40	.40	121.63	85.13	122.08
BREED PERCENTILE RANKING PER EPD														
95	85	10	4	80	30	75	10	90	70	80	80	15	10	20

BREEDING STATUS: PE: 5/1/20 - 6/30/20 to KDCM Black Balance 94F
AMGV1442554

78GV 22AN - Fancy Symmetry daughter with a lot of depth and natural thickness. She'll work to make Balancers or Purebreds in anybody's program!

CE	BW	WW	YW	MK	TM	CEM	ST	DOC	CW	REA	MB	\$C	FPI	EPI
17	-0.5	66	103	21	54	7	13	12	37	.33	.67	94.90	86.43	89.24
BREED PERCENTILE RANKING PER EPD														
10	45	35	25	45	35	35	75	45	15	90	4	75	10	45

BREEDING STATUS: PE: 5/1/20 - 6/30/20 to KDCM Black Balance 94F
AMGV1442554

38GV 37AN 25XX - Her granddam, 4012W is a Dam of Distinction with 9 calves to her credit that have a 99 BW ratio and a 105 WW ratio. She is still working in the Mulroy Farms herd.

Oak Ridge Farms Complete Dispersal - Open Heifers

Balancer ORF 3G

Black Homo Polled
REG #: 1482606 BD: 9/8/2019
TMMW DESTINATION 82Y
MTB BCC PEDRO 6A
JEB BCC MISS OBJECTIVE 41W
RAZ SKYNARD 90Z
REAM RC GOLDEN
JJNR MISS INFOCUS 41PT BAL



CE	BW	WW	YW	MK	TM	CEM	ST	DOC	CW	REA	MB	\$C	FPI	EPI
14	-0.1	80	131	16	56	9	20	12	49	.38	.59	127.88	91.38	158.45
BREED PERCENTILE RANKING PER EPD														
30	60	10	3	80	30	15	2	50	3	75	15	5	4	10

BREEDING STATUS: OPEN

50GV 50AN - Very stylish Pedro heifer! She has a versatile EPD profile with top 15% or higher in 8 traits!



Balancer ORF 9G

ND Red Homo Polled
REG #: 1482612 BD: 9/13/2019
LEACHMAN PLEDGE A282Z
HXC DECLARATION 5504C
HXC 190Y
BNC X120T
BWF BRANDYWINE BRONZE 4116B
BWF 9202W TW



CE	BW	WW	YW	MK	TM	CEM	ST	DOC	CW	REA	MB	\$C	FPI	EPI
8	1.2	71	117	18	54	7	17	13	40	.29	.40	109.60	78.33	159.23
BREED PERCENTILE RANKING PER EPD														
95	85	30	15	65	40	40	15	25	10	90	50	35	55	10

BREEDING STATUS: OPEN

37GV 63AR - Check out this fancy red Balancer heifer! She's got the depth and capacity to take care of herself and raise a calf every year! Put some 'pretty' in your pasture! Her dam sells as LOT 50 and a sister sells as LOT 102.

Balancer ORF 7G

Homo Black Homo Polled
REG #: 1482610 BD: 9/10/2019
BARSTOW CASH
JJNR MONEY TALKS B43C
JJNR MISS GOVENOR BAL U40M
STG MR MEDINA 51714
TMMW MISS MEDINA 249D
GJHG 02R



CE	BW	WW	YW	MK	TM	CEM	ST	DOC	CW	REA	MB	\$C	FPI	EPI
11	1.9	80	125	20	60	5	14	15	50	.95	.27	99.59	81.74	146.99
BREED PERCENTILE RANKING PER EPD														
70	95	10	10	45	10	80	55	5	2	1	80	60	35	15

BREEDING STATUS: OPEN

50GV 50AN - Her dam sells as LOT 87. Her full brother was sold in a Seedstock Plus sale this past spring for \$3450. Solid Balancer heifer that will work in any program!

Balancer ORF 12G

Homo Black Homo Polled
REG #: 1482614 BD: 9/13/2019
DCSF POST ROCK GRANITE 200P2
TMGC SB ARNOLD 225W
STUBRO BLACKBIRD 573
JEB MR PROFICIENT 544A ET
ORF 17E
JKAR J193B



CE	BW	WW	YW	MK	TM	CEM	ST	DOC	CW	REA	MB	\$C	FPI	EPI
16	-2.9	64	100	20	52	9	16	15	25	.41	.58	111.93	85.89	138.89
BREED PERCENTILE RANKING PER EPD														
15	10	60	50	45	55	15	25	5	60	70	15	30	20	20

BREEDING STATUS: OPEN

50GV 50AN - Both her dam & her granddam sell as LOTS 99 & 54 respectively. The Arnold daughters are working well in many types of programs and this young lady will fit right into most programs!

Oak Ridge Farms Complete Dispersal - Open Heifers

PB88 Gelbvieh

ORF 13G

Homo Black Homo Polled
REG #: 1482615 BD: 9/14/2019
JKGF 43U
TMMW DESTINATION 82Y
GDW BLK GOVENORS BELLE
VRT LAZY TV WATCHMAN W021
BWF BRANDYWINE CALLA 526C
BWF BRANDYWINE ADELAIDE 379A



CE	BW	WW	YW	MK	TM	CEM	ST	DOC	CW	REA	MB	\$C	FPI	EPI
11	-1.8	56	75	19	47	7	19	9	39	.80	.44	130.74	74.49	113.77
BREED PERCENTILE RANKING PER EPD														
65	15	80	90	65	80	30	4	90	2	10	3	10	35	10

BREEDING STATUS: OPEN

88GV 12AN - . Her dam sells as LOT 62. Destination daughters are a popular asset in any program so take a look at this open heifer! She has several half sisters in this sale by Destination as well.. they would make a great set of females to start a program with!

PB88 Gelbvieh

ORF 14G

Homo Black Homo Polled
REG #: 1482616 BD: 9/14/2019
JKGF 43U
TMMW DESTINATION 82Y
GDW BLK GOVENORS BELLE
TMGC SB ARNOLD 225W
BWF BRANDYWINE CARRIE 538C
BWF BRANDYWINE ANTONIA 316A



CE	BW	WW	YW	MK	TM	CEM	ST	DOC	CW	REA	MB	\$C	FPI	EPI
14	1.2	85	129	19	62	10	18	10	27	.57	.17	121.86	83.24	199.98
BREED PERCENTILE RANKING PER EPD														
20	80	1	1	65	10	3	10	80	20	65	70	20	3	1

BREEDING STATUS: OPEN

87GV 13AN - Her dam sells as LOT 63 and a maternal sister as LOT 90. Another Purebred Destination daughter! Gather up these Purebred females with this type of EPD profile while you can!

Balancer

ORF 18G

ND Red Homo Polled
REG #: 1482619 BD: 9/15/2019
BKT BECKTON CLIFFTOP Z500 E4
BWF BRANDYWINE CAVALIER 597C
BWF 023X
SBB RED SSS OLY 554T
VVVV B9
VER LEE ANN 223Y ET



CE	BW	WW	YW	MK	TM	CEM	ST	DOC	CW	REA	MB	\$C	FPI	EPI
19	-5.6	58	93	23	52	11	16	14	26	.21	.24	102.76	77.93	95.62
BREED PERCENTILE RANKING PER EPD														
2	1	85	70	20	55	2	25	15	55	95	90	55	55	65

BREEDING STATUS: OPEN

50GV 50AR - Her dam sells as LOT 53 and a sister sells as LOT 89. Calving-ease / low birthweight Balancer heifer that will work in any program and put some 'pretty' on her calves as well!

Balancer

ORF 16G

Homo Black Homo Polled
REG #: 1482617 BD: 9/14/2019
BARSTOW CASH
JJNR MONEY TALKS B43C
JJNR MISS GOVENOR BAL U40M
EGL TENDERLOIN N407
PROB MISS TENDERLOIN 223B
PROB MISS FORTUNE 167Y



CE	BW	WW	YW	MK	TM	CEM	ST	DOC	CW	REA	MB	\$C	FPI	EPI
10	-1.8	68	102	15	49	7	14	14	35	.24	.66	100.34	85.69	120.70
BREED PERCENTILE RANKING PER EPD														
85	25	40	45	90	75	40	55	15	20	95	10	60	20	35

BREEDING STATUS: OPEN

50GV 50AN - Her dam sells as LOT 44 and a maternal sister as LOT 101.

PEDIGREE CHANGED

PB88 Gelbvieh

ORF 23G

ND Red Double Polled*
REG #: 1482624 BD: 9/18/2019
BWF BRANDYWINE WINTHROP 957W
TEFG G R BUSTER
TEFG G R MORGAN
BWF BRANDYWINE ANDREW 306A
BWF BRANDYWINE CHANTARELLE 5189C
BWF WINNIE 9203W TW



CE	BW	WW	YW	MK	TM	CEM	ST	DOC	CW	REA	MB	\$C	FPI	EPI
14	-0.8	57	88	16	44	8	14	14	10	.46	.16	98.32	68.56	75.84
BREED PERCENTILE RANKING PER EPD														
20	30	80	60	85	90	15	70	15	95	90	75	80	80	35

BREEDING STATUS: OPEN

87GV 13AR - DNA tests are pending for GE-EPDs. Her Dam sells as LOT 69.
BASED ON DNA TEST - HER SIRE CHANGED.
HER GE-EPDS ARE STILL PENDING AS WELL AS A POLLED TEST.

Oak Ridge Farms Complete Dispersal - Open Heifers

Balancer ORF 24G

ND Red Homo Polled
REG #: 1482625 BD: 9/18/2019
BKT BECKTON CLIFFTOP Z500 E4
BWF BRANDYWINE CAVALIER 597C
BWF 023X
DVE DAVIDSON CASSANOVA
KEK KENYON BEAUTY 4K16B
3SCC REBALAS Y129



CE	BW	WW	YW	MK	TM	CEM	ST	DOC	CW	REA	MB	\$C	FPI	EPI
14	-2.7	44	66	16	39	8	14	11	6	-.16	.19	98.21	61.21	87.52
BREED PERCENTILE RANKING PER EPD														
30	15	>95	>95	80	>95	25	55	70	>95	>95	95	65	>95	70

BREEDING STATUS: OPEN

50GV 50AR - Her dam sells as LOT 43

The Cavalier daughters are just getting old enough to be in production but so far, we are pleased with the fertility and calving. This young lady has plenty of rib and capacity to take care of herself while raising a calf. Check her out!

PEDIGREE CHANGED

Balancer ORF 25G

Black* Double Polled*
REG #: 1482626 BD: 9/19/2019
BWF BRANDYWINE WINTHROP 957W
TEFG G R BUSTER
TEFG G R MORGAN
TMGC SB ARNOLD 225W
BWF BRANDYWINE CANDICE 536C
BWF BRANDYWINE ZINNY 292Z



CE	BW	WW	YW	MK	TM	CEM	ST	DOC	CW	REA	MB	\$C	FPI	EPI
13	-0.5	65	97	18	51	7	14	13	18	.46	.33		76.45	
BREED PERCENTILE RANKING PER EPD														
40	45	50	50	70	60	35	60	25	75	70	50		50	

BREEDING STATUS: OPEN

75GV 13AN 12XX - DNA tests are pending for GE-EPDs. Her dam sells as LOT 64 and a maternal sister as LOT 32. **BASED ON DNA TEST - HER SIRE CHANGED. HER GE-EPDS ARE STILL PENDING AS WELL AS A POLLED TEST. SHE IS NOW HETERO BLACK BY PARENTAGE.**

Balancer ORF 27G

ND Red Homo Polled
REG #: 1482628 BD: 9/20/2019
LEACHMAN PLEDGE A282Z
HXC DECLARATION 5504C
HXC 190Y
BKT BECKTON CLIFFTOP Z500 E4
BWF BRANDYWINE BLANCA 419B
BWF BRANDYWINE ZERLINDA 282Z



CE	BW	WW	YW	MK	TM	CEM	ST	DOC	CW	REA	MB	\$C	FPI	EPI
7	0.7	74	117	20	57	5	12	8	36	.40	.26	84.38	76.84	128.67
BREED PERCENTILE RANKING PER EPD														
>95	75	15	10	50	25	75	85	>95	15	80	65	90	45	20

BREEDING STATUS: OPEN

25GV 75AR - Her dam sells as LOT 45 and a maternal sister sells as LOT 104. Tremendous performance in this high percentage Red Angus Balancer heifer! Weaned with a 114 ratio that is reflected in her top 15% WW EPD and top 10% YW!



PEDIGREE CHANGED

PB88 Gelbvieh ORF 32G

Black* Double Polled*
REG #: 1482633 BD: 9/20/2019
BWF BRANDYWINE WINTHROP 957W
TEFG G R BUSTER
TEFG G R MORGAN
JKGF TRENDSETTER 55R ET
WGN KINGS EMPRESS 43Y
CCGX GERDA'S EMPRESS 081T



CE	BW	WW	YW	MK	TM	CEM	ST	DOC	CW	REA	MB	\$C	FPI	EPI
15	-1.8	68	103	15	49	10	15	11	36	.73	.33	105.58	80.23	139.76
BREED PERCENTILE RANKING PER EPD														
15	15	25	25	95	70	3	55	65	3	20	15	60	10	2

BREEDING STATUS: OPEN

88GV 12AN - DNA tests are pending for GE-EPDs. Her dam sells as LOT 37 & a sister as LOT 111. **BASED ON DNA TEST - HER SIRE CHANGED. HER GE-EPDS ARE STILL PENDING AS WELL AS A POLLED TEST. SHE IS NOW HETERO BLACK BY PARENTAGE.**

Balancer ORF 34G

ND Red Homo Polled
REG #: 1482635 BD: 9/23/2019
BKT BECKTON CLIFFTOP Z500 E4
BWF BRANDYWINE CAVALIER 597C
BWF 023X
MTB BCC RAMROD 11Y
MTB BCC MISS RAMROD 1B
MTB BCC MISS BALANCE 32Y



CE	BW	WW	YW	MK	TM	CEM	ST	DOC	CW	REA	MB	\$C	FPI	EPI
11	0.0	66	93	16	49	6	17	12	29	.34	.25	115.96	72.74	94.06
BREED PERCENTILE RANKING PER EPD														
70	60	50	70	80	75	60	15	50	40	80	85	20	85	65

BREEDING STATUS: OPEN

54GV 46AR - Her dam sells as LOT 52 & a sister as LOT 82 Check them both out as proof of a very strong dam line on this Cavalier daughter!

Oak Ridge Farms Complete Dispersal - Open Heifers



Balancer ORF 42G

Homo Black Polled
REG #: 1482641 BD: 10/5/2019
MTB BCC PEDRO 6A
DJZ SYMMETRY 55D
JEB BCC MISS BALANCE 54A
TEFG G R BUSTER
ORF 4E
WGN LADY DIRECT LINK 53Y



CE	BW	WW	YW	MK	TM	CEM	ST	DOC	CW	REA	MB	\$C	FPI	EPI
13	-0.3	75	116	22	60	7	16	10	23	.43	.34	112.60	83.29	120.83
BREED PERCENTILE RANKING PER EPD														
45	55	15	20	25	10	40	25	85	70	65	65	25	25	35

BREEDING STATUS: OPEN

73GV 27AN - Her dam sells as LOT 95.

Balancer ORF 35G

ND Red Homo Polled
REG #: 1482636 BD: 9/23/2019
BKT BECKTON CLIFFTOP Z500 E4
BWF BRANDYWINE CAVALIER 597C
BWF 023X
KRT LAZY TV FLAT IRON U225
BWF BRANDYWINE BLANCHE 479B
BWF BRANDYWINE WINDY 9164W



CE	BW	WW	YW	MK	TM	CEM	ST	DOC	CW	REA	MB	\$C	FPI	EPI
11	-1.1	61	92	19	49	8	16	10	26	-.01	.24	112.15	70.87	120.94
BREED PERCENTILE RANKING PER EPD														
70	40	75	75	55	75	25	25	85	55	>95	90	30	90	35

BREEDING STATUS: OPEN

56GV 44AR - Her dam sells as LOT 48

This stylish Cavalier heifer is sure to catch everyone's eye. Take her home sale day!

Balancer ORF 43G

ND Red Homo Polled
REG #: 1482642 BD: 10/5/2019
BWF BRANDYWINE WINTHROP 957W
TEFG G R BUSTER
TEFG G R MORGAN
WSA ANDRAS FUSION R236
ORF 3E
BWF BRANDYWINE CRIMSON 5103C



CE	BW	WW	YW	MK	TM	CEM	ST	DOC	CW	REA	MB	\$C	FPI	EPI
20	-4.4	51	76	18	44	11	16	9	10	.51	.35	106.49	75.86	59.36
BREED PERCENTILE RANKING PER EPD														
1	2	>95	95	65	95	2	25	95	>95	45	65	40	70	95

BREEDING STATUS: OPEN

75GV 25AR - Her dam sells as LOT 94.

PEDIGREE CHANGED

50% Gelbvieh ORF 38G

Black Homo Polled
REG #: 1482639 BD: 9/28/2019
UNKNOWN SIRE



BWF BRANDYWINE ZACK 201Z
ORF 23C
GMP WALNUT RIDGE 25N

CE	BW	WW	YW	MK	TM	CEM	ST	DOC	CW	REA	MB	\$C	FPI	EPI
13	0.2	76	115	19	57	5	16	10	31	.77	.36	115.21	82.86	138.47
BREED PERCENTILE RANKING PER EPD														
35	60	10	4	60	20	65	40	80	10	15	10	35	3	3

BREEDING STATUS: OPEN

50GV 50XX - Her dam sells as LOT 70. **BASED ON DNA TEST - WE COULDN'T DETERMINE HER SIRE SO SHE WILL BE A COMMERCIAL - 50% DOCUMENTED PEDIGREE.**

Balancer ORF 45G

Homo Black Homo Polled
REG #: 1482644 BD: 10/6/2019
MTB BCC PEDRO 6A
DJZ SYMMETRY 55D
JEB BCC MISS BALANCE 54A
HPR ROYAL BISMARCK 0504
TMMW MISS BISMARCK 209C
TMMW GRANITES MISS GIZMO 252X



CE	BW	WW	YW	MK	TM	CEM	ST	DOC	CW	REA	MB	\$C	FPI	EPI
12	1.1	78	119	20	59	8	16	12	32	.43	.41	110.49	83.90	118.31
BREED PERCENTILE RANKING PER EPD														
60	85	10	15	45	15	25	25	50	30	65	45	30	25	35

BREEDING STATUS: OPEN

53GV 47AN - Her dam sells as LOT 76

Oak Ridge Farms Complete Dispersal - Open Heifers

PB Gelbvieh ORF 49G

ND Red Homo Polled
REG #: 1482647 BD: 10/11/2019
RUP RUPPLE YUKON 301P
JEB BCC RED ZADE 31Z
BWF BRANDYWINE PENELOPE 4103P
BWF BRANDYWINE ANDREW 306A
BWF BRANDYWINE CHEROKEE 599C
BWF BRANDYWINE WINDY 9164W



CE	BW	WW	YW	MK	TM	CEM	ST	DOC	CW	REA	MB	\$C	FPI	EPI
13	0.8	62	87	26	57	9	18	13	16	.35	.30	119.52	72.85	96.67
BREED PERCENTILE RANKING PER EPD														
35	70	55	60	10	20	10	10	25	70	>95	20	25	50	15

BREEDING STATUS: OPEN

Her dam sells as LOT 66. Purebred red heifer with top 20% TM, CW & MB and top 10% Milk & EPI EPDs! Lots of options with her in your red program!



135

Balancer ORF 54G

Homo Black Homo Polled
REG #: 1482652 BD: 10/19/2019
MTB BCC PEDRO 6A
DJZ SYMMETRY 55D
JEB BCC MISS BALANCE 54A
HPR ROYAL BISMARCK 0504
TMMW MISS BISMARCK 229C
TMMW MISS KRUGERS ANN 8461U



CE	BW	WW	YW	MK	TM	CEM	ST	DOC	CW	REA	MB	\$C	FPI	EPI
14	-1.7	58	86	20	49	8	17	9	18	.26	.51	114.39	77.79	74.33
BREED PERCENTILE RANKING PER EPD														
30	25	85	85	45	75	25	15	95	85	90	25	25	60	85

BREEDING STATUS: OPEN

47GV 53AN - Her dam sells as LOT 78. Low birthweight Symmetry daughter - she had a BW ratio of 83 with a WW ratio of 101!

Balancer ORF 56G

Black Homo Polled
REG #: 1482653 BD: 11/1/2019
MTB BCC PEDRO 6A
DJZ SYMMETRY 55D
JEB BCC MISS BALANCE 54A
VRT LAZY TV SAM U451
BWF BRANDYWINE BETH 435B
BWF BRANDYWINE ZIPPORA 246Z



CE	BW	WW	YW	MK	TM	CEM	ST	DOC	CW	REA	MB	\$C	FPI	EPI
15	-1.5	67	108	23	56	10	20	12	16	.23	.59	133.53	86.37	96.56
BREED PERCENTILE RANKING PER EPD														
20	30	45	30	20	30	10	2	50	90	95	15	2	15	60

BREEDING STATUS: OPEN

65GV 28AN 7AR - Her dam sells as LOT 46. Take a look at her mother and the udder structure she has and you'll see why there are so many 'Sam' daughters in production. Over 1900 daughters with data turned in for CEM and a score of just 1.1 overall!

Balancer ORF 50G

Homo Black Polled
REG #: 1482648 BD: 10/14/2019
MTB BCC PEDRO 6A
DJZ SYMMETRY 55D
JEB BCC MISS BALANCE 54A
BTBR MR BLACK CROSS 3002N ET
EBY MISS 7304T
ABF 410N



CE	BW	WW	YW	MK	TM	CEM	ST	DOC	CW	REA	MB	\$C	FPI	EPI
9	2.2	78	122	21	60	4	12	13	33	.28	.55	87.80	85.10	137.36
BREED PERCENTILE RANKING PER EPD														
90	95	10	10	35	10	90	85	25	30	90	20	85	20	20

BREEDING STATUS: OPEN

53GV 47AN - Feminine heifer with clean lines and good structure. Nicely balanced set of EPDs to go with her!

Balancer ORF 57G

Black Homo Polled
REG #: 1482654 BD: 11/1/2019
MTB BCC PEDRO 6A
DJZ SYMMETRY 55D
JEB BCC MISS BALANCE 54A
BWF 170Y
BWF BRANDYWINE CAPRI 5159C
BWF BRANDYWINE TUPELO 709T



CE	BW	WW	YW	MK	TM	CEM	ST	DOC	CW	REA	MB	\$C	FPI	EPI
12	0.8	68	107	22	56	4	19	11	26	.59	.55	123.82	82.75	128.29
BREED PERCENTILE RANKING PER EPD														
60	80	40	35	25	30	90	3	70	55	25	20	10	30	25

BREEDING STATUS: OPEN

65GV 35AN - Her dam sells as LOT 67. **SHE IS DDC**

Oak Ridge Farms - Open Heifers

Balancer ORF 59G

Homo Black Homo Polled
REG #: 1482656 BD: 11/3/2019
MTB BCC PEDRO 6A
DJZ SYMMETRY 55D
JEB BCC MISS BALANCE 54A
TAU MR KRUGERRAND 70M 130P
TMMW BLK SWEET SONJA
GJHG 018N



CE	BW	WW	YW	MK	TM	CEM	ST	DOC	CW	REA	MB	\$C	FPI	EPI
10	0.4	62	100	17	48	6	17	10	40	.61	.37	111.85	74.26	89.37
BREED PERCENTILE RANKING PER EPD														
85	70	70	50	75	80	60	15	85	10	25	55	30	80	70

BREEDING STATUS: OPEN

65GV 35AN - Her dam sells as LOT 35 and when a cow stays in production for 14+ years... her daughters should be gathered up to be foundation brood cows. Tremendous dam line for soundness and udder quality.

PB Gelbvieh ORF 60G

ND Red Homo Polled
REG #: 1482657 BD: 11/5/2019
RUP RUPPLE YUKON 301P
JEB BCC RED ZADE 31Z
BWF BRANDYWINE PENELOPE 4103P
BWF BRANDYWINE ANDREW 306A
BWF BRANDYWINE CARENNE 5168C
BWF BRANDYWINE ULRICA 8103U



CE	BW	WW	YW	MK	TM	CEM	ST	DOC	CW	REA	MB	\$C	FPI	EPI
12	2.7	60	88	24	54	8	14	14	36	.41	.33	98.53	69.60	72.59
BREED PERCENTILE RANKING PER EPD														
45	>95	65	60	20	40	15	70	15	3	95	15	80	70	40

BREEDING STATUS: OPEN

She has a tiny white mark on her forehead. Purebred red heifer with top 10% EPDs for MB and a top 25% for Milk!

So. Balancer ORF 65G

Double Black Double Polled
REG #: 1487396 BD: 11/9/2019
MTB BCC PEDRO 6A
DJZ SYMMETRY 55D
JEB BCC MISS BALANCE 54A
CB HOMBRE 541T3
CB MS HOMBRE 607Z6
CB MS ROBERTSON 607W



CE	BW	WW	YW	MK	TM	CEM	ST	DOC	CW	REA	MB	\$C	FPI	EPI
12	0.5	71	108	19	55	7	16	8	-12	-.07	-.14			64.46
BREED PERCENTILE RANKING PER EPD														
55	70	25	25	60	35	75	30	>95	>95	>95	>95			95

BREEDING STATUS: OPEN

28GV 50BN 22AN - No DNA test done for coat or polled.

REFERENCE SIRE

	Bull Name	Breed	Reg #	CE	BW	WW	YW	MK	RE	MB	\$C	EPI
	TMGC SB Arnold 225W	50GV 50AN	1126696	12	-1.1	69	109	27	.49	.60	102.72	155.23
	SKF Dunn Optimus 031B	50GV 50AN	1297658	13	-1.0	70	91	20	.40	.96	104.00	15.30
	GSRT Deacon 908D	PB88 GV	1371487	17	-0.5	78	119	26	.88	.50	NA	NA
	DLW Warner 0152C	50GV 50AN	1335611	14	-0.3	73	107	26	.51	.17	109.46	115.72
	TMMW Mr Montana 234D	PB94 GV	1377989	18	-0.8	72	118	23	.24	.16	123.48	105.76
	DLW Redemption 227B	37GV 63AR	1289450	16	-2.9	60	81	29	.33	.38	NA	NA
	TMMW Colonel 53C	50GV 50AN	1331474	15	-1.0	61	86	9	.25	.19	105.06	97.89
	EGL Lifeline B101	50GV 50AN	1298079	16	-2.5	68	99	25	.59	.11	109.52	121.68
	JKGF Civil War E92	50GV 50AN	1386499	15	0.3	75	129	22	.63	.70	113.63	170.50
	NORG Combat Ready D54	50GV 50AN	1350354	17	-2.6	68	99	20	.69	.36	98.03	92.42
	JRI Marshall 214X2	50GV 50AN	1152366	22	-6.4	47	76	9	.03	.65	NA	NA
	KDCM CKC Black Balance 94F	67GV 27AN 6AR	1442554	16	-1.1	64	94	19	.49	.42	79.75	207.44
	JEB BCC Red Zade 31Z	PB94 GV	1241161	11	1.8	60	92	29	.39	.53	101.14	129.38

Seedstock Plus Fall Bull Sale Dates!



Fall Bull & Female Sale

October 17, 2020 * 12 noon

***Joplin Regional Stockyards,
Carthage, MO***

***Selling 150 - 18 month old BLACK
Gelbvieh, Angus & Balancer bulls
& BLACK females***

***Registered & Commercial
fall open heifers & spring breds***

RED REWARD 'Fall Edition'

Bull & Female Sale

November 7, 2020 * 12 noon

Wheeler Livestock Auction

Osceola, MO

***Selling 40 RED Gelbvieh, Balancer bulls
& RED females***

Registered & Commercial!



Bid & Buy at: **DVAuction**

Working Together for Industry Excellence



Seedstock Plus

REQUEST YOUR CATALOGS

TODAY * 877-486-1160

john@seedstockplus.com

- **Guaranteed Sight-Unseen Purchases!**
Let us help you find the bull to fit your program and needs!
- **Free Trucking on every bull! No fine print!**
- **The best disposition & soundness sort!**
- **Extensive Data & Genomic EPDs!**
- **All Bulls Are Semen & Trich Tested!**
- **100 RFI tested bulls sell in these sales!**
- **Videos of sale bulls on website the week before the sale! www.seedstockplus.com.**

Terms & Conditions

Terms: Terms of the sale are cash or personal check unless satisfactory credit arrangements have been made with the seller previous to the sale.

Bidding: All animals sell to the highest bidder. Any disputes or challenges regarding bids shall be settled by the auctioneer and his decision shall be final. Mailed or telephoned bids will be handled with the strictest confidence.

Registrations & Transfers: Each animal which is offered and sold has a certificate of registry available at the time of sale. The seller is responsible for the proper transfer of the certificate to the purchaser including full payment of transfer fees.

Purchaser's Risk: Each animal becomes the property of and therefore is also the risk of the purchaser as soon as it is sold.

Announcements: Any errors or changes in information contained in the catalog will be announced from the auction block. Such announcements shall take precedence over information contained herein.

Rights and Obligations: The above terms and conditions of sale constitute a contract between the buyer and seller of each animal and shall be equally binding to both. Animals resold following purchase in this sale shall constitute a separate transaction and the rights and obligations of the parties connected thereto are not covered by the above terms and conditions of this sale. Neither the host farm, auctioneers, nor any other person connected with the management or conduct of this sale assumes any liability, legal or otherwise, except as set forth above.

DEFINITIONS AND GUARANTEES

HORNED: An animal with a horn growth affixed to the skull that has or has not been removed.

POLLED/SCURRED: An animal with rudimentary horn growth that will not develop into a horn. The rudimentary horn growth may or may not become affixed to the skull at an older age.

POLLED: An animal with absence of horn growth (An animal can have scurs and still be genetically polled)

DOUBLE POLLED: An animal whose sire and dam are both polled or scurred, this gives this animal the possibility of being homozygous polled for the polled trait but it is not yet proven so.

HOMOZYGOUS POLLED: An animal who carries two polled genes, and will produce polled or polled/scurred offspring with every mating.

DILUTER GENE: A gene carried by some Gelbvieh cattle that affects the degree of red color in the hair coat. Bulls carrying this gene can produce gray calves when mated to black cows or cream colored calves when mated to each other.

DILUTER FREE: All Red Angus are free of the diluter gene as are all red Gelbvieh cattle resulting from a double black mating. Red Gelbviehs can also be proven diluter-free by mating to black cows and producing all red or black offspring

DOUBLE BLACK: An animal whose sire and dam are both black, which give the animal the possibility of being homozygous for the black trait but its not yet proven so.

HOMOZYGOUS BLACK: An animal who carries two black genes and has been proven by mating or genetically tested to produce black or black factor (gray when mated with diluter-based genetics) calves with every mating.

Participating Breeder Contact Information

Burbank Cattle Company, Matt Burbank
660-734-2739 LOTS 7, 8 & 9

Burns Gelbvieh, Jesse Burns
937-606-4861 LOT 6

Double V Farms, Vince Mariani
660-238-0335 LOTS 24 & 25

Duck River Gelbvieh, David Bates
931-209-5053 LOTS 16, 17, 20, 21, 22 & 23

JGP Gelbvieh, Josh Phillips
816-914-6053 LOTS 10, 11, 12, 18 & 19

Mulroy Farms, Tim Mulroy
785-640-6401 LOTS 1, 2 & 3

Nelson Ranch, Jerry Nelson
785-364-6183 LOT 5

Sandy Knoll Farms, Brian Dunn
620-786-4039 LOT 4

Waller Gelbvieh, Dale Waller
417-229-8472 LOTS 13, 14 & 15

Oak Ridge Farms, Dustin Cross
870-904-3666 LOTS 25 - 141

TERMS & CONDITIONS FOR A DISPERSAL SALE

TERMS ARE CASH OR CHECK AND SETTLEMENT MUST BE MADE BEFORE CATTLE LEAVE THE FACILITY. THIS IS A COMPLETE FEMALE DISPERSAL. ALL SALES ARE FINAL WHEN EACH ANIMAL IS SOLD. THERE ARE NO GUARANTEES. ALL CATTLE SELL AS REPRESENTED WITH THE INFORMATION IN THE SALE BOOK OR ON THE SUPPLEMENT SHEET AVAILABLE SALE DAY. THE CATTLE ARE BEING REPRESENTED TO THE BEST OF OAK RIDGE FARMS & SEEDSTOCK PLUS KNOWLEDGE. ANY UPDATES ON SUPPLEMENT AND ANY ANNOUNCEMENTS FROM THE AUCTION BLOCK TAKE PRECEDENCE OVER THE SALE BOOK.

**For more information contact: Seedstock Plus Toll Free at:
877-486-1160 or John on his cell: 660-734-1165
or visit the website: www.seedstockplus.com**

Working Together for Industry Excellence



Seedstock Plus

18864 Kepler Dr.
St. Catharine, MO 64628

RETURN SERVICE REQUESTED

FIRST CLASS MAIL

