# Seedstock Plus North Missouri Bull Sale

## February 22, 2020

## 12 noon

## Kingsville Livestock Market
## Kingsville, Missouri

ALL BULLS SELL WITH GENOMIC-ENHANCED EPDS! ALL ARE SIRE VERIFIED, COAT COLOR & POLLED TESTED!

# Seedstock Plus North Missouri Bull Sale
# Saturday February 22, 2020 * 12 noon
# Kingsville Livestock Market, Kingsville, MO

**Driving Directions:** For those of you with a GPS - the street address of the Kingsville Livestock Auction is: 1630 SW State Route 58, Kingsville, MO 64061

Coming from the east: I-70 to exit 49 - hwy 13 south to Warrensburg. West on hwy 50 to hwy 58. turn south on 58 (which will curve back to the east) go thru Holden. Sale barn will be on south side of hwy 58 before Kingsville.

Coming from the west or Kansas City: The best way to come would be to take hwy 50 to hwy W south to Kingsville - turn east on 58 and sale barn will be on south side of hwy outside of town.

Coming from the south: Take hwy 2 east at Harrisonville. Turn north on hwy T. turn east on hwy 58 and sale barn will be on south side of hwy east of town.

**Travel:**
Commercial Air Service is available to Kansas City, MO. (about 2 hours north west of sale) .If you need to be picked up at the airport, just let us know in advance!

**Accomodations:**
**Comfort Inn, Warrensburg Station**
**660-429-4848**
**Best Western Inn, Warrensburg**
**660-747-3000**
**Super 8 Motel, Warrensburg**
**660-429-2183**
**Comfort Inn, Harrisonville**
**816-884-4124**

Working Together for Industry Excellence

S+

Seedstock Plus

## Seedstock Plus Customer Service Programs

### Guaranteed Sight-Unseen Purchases

### Free Delivery on bulls
or $75 Discount if picked up sale day

### Bull Warranty Program
Bulls are guaranteed for Fertility, Structure and Disposition. For an additional 5% of purchase price, bull can be warrantied for injury and death for 6 months.

### Marketing Assistance Program
- Feeder Calves
- Replacement Females
- Bred Heifers, Cows and Pairs

If you need additional information on a particular program, call us at the Seedstock Plus office.

### Health
**Seedstock Plus Bulls have been tested and found negative for PI BVD.** We recommend producers purchase only bulls that are negative for Persistent Infected BVD Virus. **Bulls are also tested NEGATIVE for Trichomoniasis.** This is not mandated by every state yet but some states are requiring it and we felt it best to be on top of that. The bulls have been vaccinated and boostered with IBR, BVD, PI-3, BRSV-4, Blackleg & Vibrio Lepto. They have been on a regular de-worming schedule since weaning. All the bulls have passed a breeding soundness exam that includes live semen evaluation, palpation, extention and scrotal measurement. All the necessary health tests have been performed and interstate health papers will be available sale day.

# *Seedstock Plus North Missouri Bull Sale*

February 22, 2020 * 12 noon
Kingsville Livestock Auction, Kingsville, MO
Sale Day phone: 816-597-3331
John Burbank cell: 660-734-1165
Matt Burbank cell: 660-734-2739

Jeremy Anstine, Kingsville Livestock Auctioneer..... 816-716-9288
Dennis Bolin, ring service.....417-830-2480
J.W. Brune, Midwest Marketer..... 785-865-6624

## Selling: 125 - BLACK Balancer & Gelbvieh 18 Month Old Bulls

**About the Bulls:**

- Prior to delivery to the test, bulls are sorted and culled at home
- Bulls are brought in to be fed together at a Regional Development Center
- Bulls are grown with their longevity in mind - fed for 3# ADG with high roughage ration
- Bulls are culled again prior to catalog for poor gain, conformation, disposition, etc.
- All bulls have passed a thorough breeding soundness exam prior to the sale
- All bulls are tested Negative for BVD -PI3 & Trichomoniasis
- All bulls have genomically enhanced EPDs and are Sire Verified!
- All Gelbvieh & Balancer bulls are Polled and Coat Color tested.
- The bulls are Guaranteed 'Free' of the currently known Genetic Defects we can test for.
- EPDs update weekly so there will be updated EPDs, Tenderness scores, Ultrasound, frame scores & scrotal measurements available on a supplement sheet early the week of the sale.
- **EPDs ARE CURRENT AS OF 1/14/2020**

AGA GE-EPDs

We are planning to video each of the bulls on February 10 - 12th - after they have been semen checked and clipped. The videos will be posted during that week and will be available to view by February 17th . If you would like to see a video of a specific bull and have access to high speed internet - you can go to our website OR www.dvauction.com and download the videos by the bull's LOT #.

**Internet Bidding:**

The sale will be available to watch and bid real time at www.dvauction.com 1. Create an account under the 'create new account' tab.
2. Apply for bidding by clicking 'apply for bidding' in the upper left corner of the screen. AT LEAST 24 HOURS PRIOR TO THE SALE!
3. Tune in to the sale to make your purchases!

DVAuction Broadcasting Real-time Auctions

Working Together for Industry Excellence
S+
**Seedstock Plus**

Seedstock Plus, LLC
John E. Burbank, CEO
18864 Kepler Dr.
St. Catharine, MO 64628
Toll Free: 877-486-1160 or
cell: 660-734-1165
email: john@seedstockplus.com
www.seedstockplus.com

# *Industry Commitment*

*The bulls included in this offering come from producers who are in the Seedstock business for the long haul. They raise the kind of bulls that produce the type of feeder calves that feed well and grade and yield on the rail. These are the kind of bulls that produce the replacement heifers that make our commercial customers so successful. Feel free to contact any of the members listed below if you have questions.*

**Angle Bar Ranch Genetics**
Contact: Jason Martens
816-560-2730

**Bar T Bar Ranch Inc**
Contact: Bob Prosser
928-289-2619

**Brandywine Farm**
Contact: Tom Scarponcini
507-429-0039

**Broken B Ranch**
Contact: Chris Bond
573-375-0330

**Brule Creek Cattle Co**
Contact: Nate Solberg
605-659-6259

**Burbank Cattle Company**
Contact: Matt Burbank
660-734-2739

**Burns Gelbvieh**
Contact: Jesse Burns
937-606-4861

**Cable Ridge Farms**
Contact: Ken Hicks
417-773-2003

**Childs Cattle Company**
Contact: Robin Childs
417-793-8163

**Circle K Cattle Company**
Contact: Kelly Wood
660-651-0266

**Crossfire Ranch**
Contact: Leland Burnett
660-723-0574

**Double V Farms**
Contact: Vince Mariani
660-238-0335

**Duck River Gelbvieh**
Contact: David Bates
931-209-5053

**Flint Hills Gelbvieh**
Contact: Ronald Schultz
785-617-0033

**Gatson Gelbvieh**
Contact: Adam Gatson
573-721-6482

**Gibbs Cattle**
Contact: Jason Gibbs
937-726-1258

**Hebron Ranch**
Contact: Daniel Bell
270-274-1749

**Horizon Farms**
Contact: Ed Laverentz
316-990-5088

**JGP Gelbvieh**
Contact: Josh Phillips
816-914-6053

**Kenyon Cattle LLC**
Contact: Jack Welle
712-251-4641

**KZ Cattle Company**
Contact: Kerry Zillinger
785-543-7614

**Lawman Farms**
Contact: Kathleen Merritt
419-439-3730

**Meng Farms Cattle Co.**
Contact: Doug Meng
913-370-0334

**Miller Gelbvieh & Angus**
Contact: Bernard Miller
512-635-4876

**Mulroy Farms LLC**
Contact: Tim Mulroy
785-640-6401

**Nelson Ranch**
Contact: Jerry Nelson
785-364-6183

**Norwood Gelbvieh**
Contact: Jerry Norwood
417-850-1023

**Oak Ridge Farm**
Contact: Dustin Cross
870-904-3666

**Pederson Gelbvieh**
Contact: David Pederson
320-333-2014

**Quarter Circle H Ranch**
Contact: Larry Holland
928-536-7948

**Reinert Family Farm**
Contact: John Reinert
417-224-7204

**Rex Wood Farms**
Contact: Rex Wood
660-247-2577

**Rockin' U Ranch**
Contact: Stan Utley
816-719-3793

**Sanders Farm**
Contact: Cody Sanders
785-248-3202

**Sandy Knoll Farm Gelbvieh**
Contact: Brian L Dunn
620-786-4039

**Simmons Cattle Company**
Contact: Robert Simmons
816-266-6482

**Sorrells Gelbvieh Farm**
Contact: Scott Sorrells
931-993-9680

**Springhaven Farm LLC**
Contact: Ken Anderson
816-506-7947

**Stuecken Brothers**
Contact: Derek Stuecken
573-690-8543

**Waller Gelbvieh**
Contact: Dale Waller
417-229-8472

**Wannabe Stock Farm**
Contact: Gregory Summers
816-392-5242

**White Oak Farms**
Contact: Myron Bahm
417-576-0687

**Zimmerman Gelbvieh**
Contact: Daniel Zimmerman
620-243-2858

# About The Catalog:

**Color possibilities:**
Black - known red carrier
Homo Black - known homozygous black
Double Black - bulls have 2 black parents and are pending a re-test of coat color.

Designates an RFI tested bull. This data is available on page 5 in the catalog

Polled Status:
Polled: Single Polled
Scurred
Homo Polled
Double Polled - pending a retest of the polled gene

**Balancer** COLOR POLLED **540**

**PFX NAME**

RFI

GRAND SIRE
SIRE
GRAND DAM
MAT GRAND SIRE
DAM
MAT GRAND DAM

| | |
|---|---|
| REG #: | REG # |
| BD: | B DATE |
| BW: | BW |
| WW: | Adj WW |

Actual Data:
Registration #
Birthdate
Actual BW
Adjusted WW

EPD'S: All Bulls have an LD Profile and 'Genomic Enhanced EPDs'.

Breed Percentile Ranking: This number corresponds to the EPD directly above it to compare EPDs within breed.

| CE | BW | WW | YW | MK | TM | CEM | ST | DOC | CW | REA | MB | $C | FPI | EPI |
|---|---|---|---|---|---|---|---|---|---|---|---|---|---|---|
| | | | | | | | | | | | | | | |
| BREED PERCENTILE RANKING PER EPD | | | | | | | | | | | | | | |
| | | | | | | | | | | | | | | |
| Breed % | | | | | | OWNER: | | | | | | | | |

Breed Make-up on Balancer bulls. Abreviations include: AN = Black Angus AR = Red Angus GV = Gelbvieh XX = unknown

## Expected Progeny Differences 'EPD' Definitions

The American Gelbvieh Association transitioned to the BOLT system for EPD calculations in the fall of 2018. The American Angus Association had already been using this system for the past year. There are 12 beef breed Associations in collaboration to form IGS (International Genetic Solutions) which brings a new, streamlined method for incorporating genomic results into the EPDs. This incorporates data and updates EPDs on a weekly basis. EPD Definitions:

CE: Calving Ease – A number that predicts the average difference in ease with which a sire's calves will be born when he is bred to first calf heifers – **higher numbers indicate greater calving-ease**.

BW: Birth Weight, WW: Weaning Weight & YW: Yearling Weight – All are expressed in pounds, this shows the expected number of pounds a bull or female will add or subtract from their progeny's birthweight, weaning weight and yearling weight respectively.

MK: Milk: expressed in pounds of weaning weight that a female will add/subtract or that a bull's daughters will have.

TM: Total Maternal - expresses the combination of what a sire transmits to his daughters in the form of genetics for growth and genetics for milking ability. Or that same trait directly applied to a female and expressed in pounds.

CEM: Calving Ease Maternal: this EPD predicts how well an animal's daughters will calve with a higher number being easier calving.

ST: Stayability: Predicts the genetic difference, in terms of percent probability, that a bull's daughters will stay productive within a herd to at least six year of age.

DOC: is expressed as a difference in yearling cattle temperament, with a higher value indicating more favorable docility. It predicts the average difference of progeny from a sire in comparison with another sire's calves. In herds where temperament problems are not an issue, this expected difference would not be realized.

CW: Carcass Weight: expressed in pounds of carcass weight adjusted to a constant fat endpoint.

REA: Rib Eye Area: expressed in square inches of rib eye muscle area adjusted to a constant fat endpoint.

MB: Marbling: expressed in degrees of marbling score, a determinant of USDA Quality Grade. Value is adjusted to a constant fat endpoint.

$Cow: Represents the genetic value in dollars of profit of an animal when retained as a replacement female relative to other animals in the herd. A higher number represents more profitable genetics for maternal productivity.

FPI: An economic selection index designed to aid producers in selecting sires whose progeny will perform in the feedlot and are sold on grade and yield.

EPI: An economic selection index developed to aid producers in selecting for more feed efficient cattle that still have acceptable amounts of gain.

$W: (Weaned Calf Value), (Angus only) an index value expressed in dollars per head, is the expected average difference in future progeny performance for preweaning merit. $W includes both revenue and cost adjustments associated with differences in birth weight, weaning direct growth, maternal milk and mature cow size

$F: (Feedlot Value) & $G (Grid Value) (Angus only) are both an index value expressed in dollars per head, and are the expected average difference in future progeny performance for postweaning merit ($F) and progeny performan for carcass grid ($G) compared to progeny of other sires

$B: (Beef Value), (Angus only) an index value expressed in dollars per head, is the expected average difference in future progeny performance for postweaning and carcass value compared to progeny of other sires

# *What you need to know about Residual Feed Intake (RFI)….*

***What is Residual Feed Intake or RFI?*** Residual Feed Intake or RFI is defined as the difference between an animal's actual feed intake and its expected feed requirements for maintenance and growth. RFI is the variation in feed intake that remains after the requirements for maintenance and growth have been met. Efficient animals eat less than expected and have a negative or low RFI, while less efficient animals eat more than expected and have a positive or high RFI.

***How is RFI measured?*** To accurately measure RFI, you have to weigh and log an individual animal's feed consumption and compare that amount to the animal's expected intake over a standardized test period. The technology to do this accurately is available utilizing the GrowSafe feed system. The system has individual bunks that sit on weigh bars that are configured for only one animal to eat at a time. Feed is available free choice and every animal on test has an EID tag. When an animal's head enters the bunk, it passes a sensor that records that individual EID number and measures the amount of feed consumed by that individual. The sensors and weigh bars are taking second by second readings. This feed intake data is instantly transmitted wirelessly to a dedicated computer and stored in its database. All this data and individual animal information and weights are sent to GrowSafe Systems at for analysis and to compute an RFI score.

***How is RFI reported?*** RFI is reported in numerical form plus or minus in pounds of feed. Each group is forced to have an average of zero. The RFI results can range from a minus 3.5 to a plus 3.5. Using this range there can be a difference of 7 pounds of feed consumed per day to achieve a comparable gain.

***How important is RFI data?*** The economic relevance of RFI is significant. RFI is moderately heritable at .28-.44 comparable with other production traits. By selecting for feed efficiency various research documents an increase in carrying capacity of 10% or more and increased feedlot profitability of 10-15%. Imagine reducing feed costs by over 10% or running 10% more cattle on the same resources. However, selecting for RFI must be done as part of a balanced selection program as other traits such as disposition, calving ease, fertility, growth, milk and carcass also have significant economic relevance. Each producer or rancher must analyze their individual situations to determine what traits will be most beneficial to their bottom line.

***How does Seedstock Plus factor in?*** Seedstock Plus has been RFI testing bulls since 2010. We embraced the importance of this data for our use as breeders and also to enhance the selection available to our customers. In the summer of 2013 we purchased and installed our own GrowSafe systems in MO and AZ. In the fall of 2015, we expanded the MO system. This will enable us to RFI test over 550 bulls and 200 females each year. Accelerating the amount of data generated to incorporate with all other data Seedstock Plus has been collecting such as DNA and ultrasound.

***Reading the RFI test results.***
Group: Denotes which group the bull was tested in. The RFI score of bulls from one group should not be compared to other groups as they are separate contemporary groups.
ADG: The average daily gain during the RFI test
ADG Ratio: Ratio with 100 being average, calculated per group for comparison.
RFI: the RFI value calculated from the bull's actual feed intake on test
RFI RANK: The RFI rank within each group with 1 being best.

RFI Rank is within each group

# RFI DATA ON SALE BULLS

RFI Rank is within each group

| LOT # | Group | ADG | RATIO | RFI | RANK | LOT # | Group | ADG | RATIO | RFI | RANK |
|---|---|---|---|---|---|---|---|---|---|---|---|
| 1 | 102 | 3.94 | 93 | 0.46 | 16 | 64 | 103 | 3.86 | 96 | -3.97 | 3 |
| 6 | 102 | 4.07 | 96 | 2.82 | 27 | 65 | 104 | 4.87 | 123 | 3.46 | 32 |
| 7 | 101 | 3.57 | 87 | -1.50 | 11 | 68 | 103 | 4.09 | 102 | 2.54 | 32 |
| 9 | 102 | 4.14 | 98 | 0.33 | 13 | 74 | 102 | 3.31 | 78 | 1.54 | 26 |
| 10 | 101 | 4.71 | 115 | 1.92 | 21 | 76 | 102 | 4.70 | 111 | 1.37 | 23 |
| 11 | 102 | 4.07 | 96 | 1.32 | 22 | 78 | 103 | 5.21 | 130 | -2.14 | 6 |
| 12 | 101 | 3.93 | 96 | 5.18 | 30 | 81 | 103 | 3.86 | 96 | 2.58 | 33 |
| 13 | 101 | 4.26 | 104 | 4.17 | 28 | 82 | 104 | 3.33 | 84 | -0.88 | 14 |
| 14 | 101 | 3.50 | 85 | 1.65 | 19 | 83 | 101 | 3.90 | 95 | -3.66 | 5 |
| 15 | 101 | 3.43 | 83 | -4.81 | 1 | 84 | 101 | 4.16 | 101 | -3.02 | 8 |
| 17 | 103 | 3.06 | 76 | 1.34 | 25 | 85 | 103 | 4.90 | 122 | -1.68 | 8 |
| 18 | 101 | 2.50 | 61 | 2.51 | 24 | 86 | 102 | 3.26 | 77 | -4.48 | 3 |
| 19 | 103 | 3.03 | 75 | -0.88 | 10 | 87 | 101 | 4.54 | 110 | -4.10 | 3 |
| 20 | 103 | 4.21 | 105 | 1.28 | 24 | 89 | 102 | 4.13 | 97 | -8.02 | 1 |
| 21 | 101 | 4.00 | 97 | 1.70 | 20 | 90 | 102 | 4.29 | 101 | -6.37 | 2 |
| 22 | 102 | 4.10 | 97 | 3.20 | 29 | 92 | 101 | 4.47 | 109 | -1.96 | 10 |
| 23 | 101 | 4.69 | 114 | 2.80 | 26 | 94 | 104 | 4.74 | 120 | -3.66 | 3 |
| 24 | 102 | 4.81 | 113 | 0.37 | 14 | 95 | 102 | 3.86 | 91 | -1.57 | 8 |
| 25 | 102 | 4.63 | 109 | 1.21 | 21 | 96 | 102 | 3.44 | 81 | 1.48 | 24 |
| 26 | 101 | 4.17 | 101 | 0.99 | 18 | 97 | 101 | 4.01 | 98 | -3.55 | 6 |
| 27 | 103 | 4.30 | 107 | 0.33 | 17 | 98 | 104 | 4.27 | 108 | 1.37 | 24 |
| 28 | 102 | 3.84 | 91 | -0.75 | 11 | 100 | 104 | 2.97 | 75 | -1.72 | 10 |
| 29 | 101 | 2.64 | 64 | 0.71 | 16 | 101 | 104 | 3.04 | 77 | 1.17 | 23 |
| 34 | 102 | 4.11 | 97 | 1.54 | 25 | 102 | 104 | 3.74 | 95 | 0.46 | 21 |
| 35 | 102 | 4.30 | 101 | -1.30 | 9 | 104 | 104 | 3.30 | 84 | 2.27 | 27 |
| 36 | 101 | 4.29 | 104 | -2.78 | 9 | 105 | 103 | 5.01 | 125 | 2.49 | 31 |
| 38 | 101 | 4.57 | 111 | -4.12 | 2 | 106 | 104 | 3.94 | 100 | -1.48 | 11 |
| 39 | 103 | 4.33 | 108 | -4.10 | 2 | 109 | 103 | 4.09 | 102 | 1.06 | 22 |
| 40 | 103 | 4.47 | 111 | 2.20 | 28 | 111 | 102 | 4.26 | 100 | 3.92 | 31 |
| 42 | 103 | 4.71 | 117 | 1.50 | 26 | 112 | 104 | 3.91 | 99 | 4.85 | 34 |
| 44 | 101 | 4.47 | 109 | 2.65 | 25 | 113 | 104 | 3.91 | 99 | 1.41 | 25 |
| 45 | 104 | 4.06 | 103 | -2.51 | 5 | 115 | 104 | 4.53 | 115 | -0.62 | 15 |
| 46 | 102 | 4.70 | 111 | 2.95 | 28 | 116 | 103 | 2.53 | 63 | 2.65 | 34 |
| 47 | 104 | 4.43 | 112 | -0.33 | 17 | 117 | 103 | 2.50 | 62 | -1.39 | 9 |
| 49 | 101 | 4.77 | 116 | -1.46 | 12 | 120 | 103 | 4.36 | 108 | 0.73 | 21 |
| 50 | 104 | 3.99 | 101 | -2.16 | 6 | 123 | 103 | 5.17 | 129 | -0.40 | 13 |
| 56 | 101 | 4.39 | 107 | 5.14 | 29 | 127 | 103 | 3.86 | 96 | -0.37 | 14 |
| 57 | 103 | 4.11 | 102 | -2.09 | 7 | 128 | 104 | 3.70 | 94 | 3.20 | 30 |
| 58 | 103 | 4.11 | 102 | 2.23 | 29 | 129 | 104 | 4.59 | 116 | -2.07 | 7 |
| 59 | 104 | 4.01 | 102 | -0.18 | 18 | 130 | 104 | 4.70 | 119 | -0.51 | 16 |
| 60 | 104 | 3.57 | 90 | -3.55 | 4 | 131 | 104 | 3.29 | 83 | 0.99 | 22 |

# Bull Warranty Program
# Insurance for your bull!

Several years ago, Seedstock Plus instituted an insurance program for new bull purchases in an effort to protect our customers from a catastrophic loss if something should happen to a bull within the first breeding season. This program covers any and all possible things that a bull can do to himself in the first six months of ownership. The warranty costs **5%** of the purchase price and should you have to use it, we try to either bring you a comparable replacement or find a suitable loaner bull to get the cows bred if you are still in the midst of breeding season. If something happens to him towards the end of the season, we still cover that but often will either take the bull back and issue a credit towards your next purchase or have you ship the bull, keep the salvage funds and issue a credit for the balance. Any way you look at it - we get you back even! We've warrantied bulls that have been hit by lightening, hit by trains, drowned, broken various body parts or been injured in such a way that he won't ever be sound to breed cows again.

There are very few affordable commercial insurance policies that will cover a bull for loss of use. Farm policies will cover 'acts of God' (so do we!) but again, an injury is just your tough luck. The **5%** of purchase price cost is a small price if something happens to your bull within that first 6 months!

We appreciate the fact that you've put your trust in us to present you with a bull that has a good disposition, good feet and legs and will breed cows - we feel those things should be 'on us' and you don't need insurance if you have a problem in one of these areas - you just need to let us know and we'll take care of it. We try to catch every possible problem prior to the sale but things happen and bulls are bulls.... But if your bull gets injured or dies, he needs to be insured! Take a good look at what the warranty can offer you and be sure to tell us at the settlement table that you want to insure your bull!

## About Balancer® Bulls

The Profitable Blend of Angus and Gelbvieh Genetics!

Balancer hybrids offer a simple and powerful way to maintain hybrid vigor and the proper blend of British and Continental genetics in your cowherd without complicated crossbreeding systems. Registered Balancer hybrids combine the Angus advantages of calving ease, moderate mature size, marbling and convenience traits with Gelbvieh growth, muscle leanness, fertility and unequaled pounds of calf per cow exposed in a single animal. And, documented research proves that Balancer hybrids offer the same consistency as their purebred parents with improved uniformity of composition. Plus, Balancers are registered seedstock, complete with documented parentage and EPD's. Balancer bulls are registered as Gelbvieh and Angus or Red Angus hybrids with a minimum of 75% of the pedigree documented and with both the sire and the dam recorded with their respective association. There are also registered Hybrid bulls in this catagory, the difference being a varying percentage of Gelbvieh as well as a mixture of other breeds. These bulls can be used in a similar way as the Balancer bulls as long as the buyer is aware of the actual breed makeup as close as can be known.

Both the Balancer & Hybrid bulls' EPD's are figured on the Gelbvieh base and can be compared to the Gelbvieh bulls.
The average EPD's for Balancer bulls as of 1/14/2020 are:

CE: 13 BW: -0.3 WW: 63 YW: 95 Milk: 20 TM: 52 CEM: 7 ST: 15
DOC: 12 CW: 27 REA: .47 MB: .41 $C: 101.60 FPI: 76.83 EPI: 97.14

**13% Gelbvieh** Homo Black Homo Polled **1+**

**HRZN F349**

O C C EMBLAZON 854E
LD EMBLAZON 999
SH FOREVER LADY 3124 5118
BUCK'S CAROLINA ROCK'N 251L
HRZN B244
DA 9055 ERICA 244

**RFI**

| | |
|---|---|
| REG #: | 1456101 |
| BD: | 10/10/2018 |
| BW: | 80 |
| WW: | 618 |

| CE | BW | WW | YW | MK | TM | CEM | ST | DOC | CW | REA | MB | $C | FPI | EPI |
|---|---|---|---|---|---|---|---|---|---|---|---|---|---|---|
| 14 | -0.2 | 64 | 102 | 20 | 52 | 8 | 14 | 13 | 28 | .54 | .59 | | 82.22 | |
| BREED PERCENTILE RANKING PER EPD | | | | | | | | | | | | | | |
| 30 | 45 | 40 | 20 | 50 | 40 | 25 | 60 | 25 | 35 | 50 | 10 | | 15 | |

**Breed %** 13GV 87AN **OWNER:** Horizon Farms

**Balancer** Homo Black Homo Polled **2+**

**TMGC SB Aricson 123F**

SKF DUNNS GRANITE 204X
WNBE SB ARIC 313A
MILR MISS ROUNTREE Y68
DVE DAVIDSON JACKPOT 74Z
MZNR C954
MZNR ARIEL W854

| | |
|---|---|
| REG #: | 1444917 |
| BD: | 5/18/2018 |
| BW: | 81 |
| WW: | 644 |

| CE | BW | WW | YW | MK | TM | CEM | ST | DOC | CW | REA | MB | $C | FPI | EPI |
|---|---|---|---|---|---|---|---|---|---|---|---|---|---|---|
| 12 | 0.5 | 70 | 101 | 19 | 54 | 6 | 15 | 11 | 17 | .45 | .17 | 106.91 | 73.83 | 211.14 |
| BREED PERCENTILE RANKING PER EPD | | | | | | | | | | | | | | |
| 60 | 70 | 20 | 30 | 65 | 30 | 65 | 40 | 65 | 90 | 55 | >95 | 40 | 70 | 10 |

**Breed %** 73GV 25AN 2XX **OWNER:** Stuecken Bros

# BALANCER BULLS

## 3

**Balancer** Homo Black Homo Polled

**NORG Tank F104**

VRT LAZY TV TANK X315
NORG TANK B274
TOG TWIN OAK FOCUS 274Y
PCC 338 1R
VER MS SELECT 0104W
VER MISS HILLS MIDNIGHT 008K

| | |
|---|---|
| REG #: | 1433082 |
| BD: | 8/4/2018 |
| BW: | 72 |
| WW: | 662 |

| CE | BW | WW | YW | MK | TM | CEM | ST | DOC | CW | REA | MB | $C | FPI | EPI |
|---|---|---|---|---|---|---|---|---|---|---|---|---|---|---|
| 17 | -0.2 | 71 | 104 | 13 | 48 | 11 | 9 | 10 | 43 | .39 | .71 | 64.35 | 88.93 | 75.44 |

BREED PERCENTILE RANKING PER EPD

| | | | | | | | | | | | | | |
|---|---|---|---|---|---|---|---|---|---|---|---|---|---|
| 10 | 50 | 15 | 25 | 95 | 75 | 3 | >95 | 85 | 10 | 70 | 4 | >95 | 4 | 80 |

**Breed %** 47GV 53AN **OWNER:** Norwood Gelbvieh

## 4

**Balancer** Black Homo Polled

**RFFM Frisco Marble Tender 21F**

EGL TENDERLOIN N407
WMF BLACK MARBLE TENDER 006X
MJCC 807U
JRI EXTRA EXPOSURE 285L71 ET
RFFM CLEO EXPOSURE 16C
RFFM ANNIE CRAZY HORSE 9A

| | |
|---|---|
| REG #: | 1425128 |
| BD: | 8/7/2018 |
| BW: | 76 |
| WW: | 631 |

| CE | BW | WW | YW | MK | TM | CEM | ST | DOC | CW | REA | MB | $C | FPI | EPI |
|---|---|---|---|---|---|---|---|---|---|---|---|---|---|---|
| 13 | -0.8 | 65 | 100 | 19 | 51 | 6 | 13 | 13 | 33 | .76 | .20 | | 74.16 | |

BREED PERCENTILE RANKING PER EPD

| | | | | | | | | | | | | | |
|---|---|---|---|---|---|---|---|---|---|---|---|---|---|
| 45 | 35 | 40 | 35 | 65 | 55 | 65 | 70 | 25 | 30 | 4 | 95 | | 65 |

**Breed %** 75GV 25AN **OWNER:** Reinert Family Farm

## 5

**Balancer** Black Polled

**RFFM Fresno Marble Tender 22F**

EGL TENDERLOIN N407
WMF BLACK MARBLE TENDER 006X
MJCC 807U
ELK CK CRAZY HORSE 138P
RFFM ANNIE CRAZY HORSE 9A
HRRF 73W

| | |
|---|---|
| REG #: | 1425800 |
| BD: | 8/17/2018 |
| BW: | 72 |
| WW: | 610 |

| CE | BW | WW | YW | MK | TM | CEM | ST | DOC | CW | REA | MB | $C | FPI | EPI |
|---|---|---|---|---|---|---|---|---|---|---|---|---|---|---|
| 14 | 0.1 | 73 | 111 | 14 | 50 | 7 | 13 | 11 | 32 | .67 | .32 | | 79.99 | |

BREED PERCENTILE RANKING PER EPD

| | | | | | | | | | | | | | |
|---|---|---|---|---|---|---|---|---|---|---|---|---|---|
| 30 | 60 | 10 | 15 | 95 | 60 | 45 | 70 | 65 | 30 | 15 | 75 | | 30 |

**Breed %** 75GV 25AN **OWNER:** Reinert Family Farm

## 6

**Balancer** Black Polled

**JGPG Pedro 8201F** RFI

TMMW DESTINATION 82Y
MTB BCC PEDRO 6A
JEB BCC MISS OBJECTIVE 41W
JCGR BAR GT CROSS FIRE 500W ET
MART JGPG MISS ELLIJAY 4210B
MART JGPG MISS ELLIJAY 2114Z

| | |
|---|---|
| REG #: | 1441946 |
| BD: | 8/20/2018 |
| BW: | 64 |
| WW: | 600 |

| CE | BW | WW | YW | MK | TM | CEM | ST | DOC | CW | REA | MB | $C | FPI | EPI |
|---|---|---|---|---|---|---|---|---|---|---|---|---|---|---|
| 15 | 1.3 | 75 | 115 | 13 | 50 | 8 | 19 | 7 | 28 | .34 | .85 | | 92.55 | |

BREED PERCENTILE RANKING PER EPD

| | | | | | | | | | | | | | |
|---|---|---|---|---|---|---|---|---|---|---|---|---|---|
| 20 | 85 | 10 | 10 | 95 | 60 | 25 | 3 | >95 | 45 | 80 | 1 | | 2 |

**Breed %** 52GV 48AN **OWNER:** JGP Gelbvieh

## 7

**Balancer** Black Homo Polled

**GMF 870F** RFI

SANDPOINT BUTKUS X797
PANTHER CR BUTKUS 6703
PANTHER CR ERROLINE 400
JBOB 2279J ET
GMF MENG 113Y
GMF MENG 52R

| | |
|---|---|
| REG #: | 1456894 |
| BD: | 8/20/2018 |
| BW: | 88 |
| WW: | 583 |

| CE | BW | WW | YW | MK | TM | CEM | ST | DOC | CW | REA | MB | $C | FPI | EPI |
|---|---|---|---|---|---|---|---|---|---|---|---|---|---|---|
| 13 | 1.2 | 70 | 105 | 13 | 48 | 9 | 16 | 12 | 36 | .45 | .50 | | 80.47 | |

BREED PERCENTILE RANKING PER EPD

| | | | | | | | | | | | | | |
|---|---|---|---|---|---|---|---|---|---|---|---|---|---|
| 45 | 85 | 20 | 20 | 95 | 75 | 15 | 25 | 45 | 20 | 55 | 30 | | 30 |

**Breed %** 50GV 50AN **OWNER:** Meng Farms Cattle Company

## 8

**Balancer** Homo Black Homo Polled

**SJJS 13F**

CMFS BODACIOUS 1297Y
GGT TOBY
GGT HONEY BUNS
JJNR MR DIRECTIVE BAL 17PW
JEB SC MISS BALANCE 312B
LCBK BCC MO JADA 8P

| | |
|---|---|
| REG #: | 1458683 |
| BD: | 8/20/2018 |
| BW: | 70 |
| WW: | 626 |

| CE | BW | WW | YW | MK | TM | CEM | ST | DOC | CW | REA | MB | $C | FPI | EPI |
|---|---|---|---|---|---|---|---|---|---|---|---|---|---|---|
| 11 | 1.5 | 71 | 105 | 12 | 47 | 5 | 14 | 13 | 39 | .77 | .19 | 90.55 | 72.92 | 129.93 |

BREED PERCENTILE RANKING PER EPD

| | | | | | | | | | | | | | |
|---|---|---|---|---|---|---|---|---|---|---|---|---|---|
| 70 | 90 | 15 | 20 | >95 | 85 | 80 | 55 | 25 | 15 | 4 | 95 | 80 | 75 | 15 |

**Breed %** 69GV 22AN 9AR **OWNER:** Sorrells Gelbvieh

## 9

**Balancer** Homo Black Homo Polled

**GATS Gatson Full Direct DR 803F** RFI

V A R DISCOVERY 2240
JNCC DIRECT DRIVE 590C
JNCC RIKKI FORTUNE 09X
PA FULL POWER 1208
GATS GATSON FULL POWER DORA 606D
GATS GATSON ZORR'S CF BESS 462B

| | |
|---|---|
| REG #: | 1426393 |
| BD: | 8/23/2018 |
| BW: | 75 |
| WW: | 586 |

| CE | BW | WW | YW | MK | TM | CEM | ST | DOC | CW | REA | MB | $C | FPI | EPI |
|---|---|---|---|---|---|---|---|---|---|---|---|---|---|---|
| 12 | 0.0 | 71 | 109 | 19 | 55 | 6 | 13 | 12 | 45 | .88 | .68 | 94.17 | 88.46 | 81.19 |

BREED PERCENTILE RANKING PER EPD

| | | | | | | | | | | | | | |
|---|---|---|---|---|---|---|---|---|---|---|---|---|---|
| 60 | 55 | 15 | 15 | 65 | 25 | 65 | 70 | 45 | 5 | 1 | 5 | 70 | 5 | 70 |

**Breed %** 48GV 50AN 2XX **OWNER:** Gatson Gelbvieh

## Genomic-Enhanced EPDs

All of the bulls in the Seedstock Plus Program are DNA tested to be able to provide the most accurate, DNA -Enhanced EPDs as part of our commitment to bring you the best data so you can make the most informed decision and get the best bull for your program. Let us know if you need any help understanding any of the data.

# BALANCER BULLS

## 10

**Balancer** Homo Black Homo Polled

**RDW 66F**

RFI

MYTTY IN FOCUS
TTTT MIGHTY HOT ET
AHL HOTTDAMN 105R ET
SKF DUNN OPTIMUS 031B
RDW 418D
RDW 170B

| | |
|---|---|
| REG #: | 1445070 |
| BD: | 8/23/2018 |
| BW: | 78 |
| WW: | 771 |

| CE | BW | WW | YW | MK | TM | CEM | ST | DOC | CW | REA | MB | $C | FPI | EPI |
|---|---|---|---|---|---|---|---|---|---|---|---|---|---|---|
| 11 | 0.1 | 68 | 98 | 20 | 54 | 5 | 15 | 16 | 38 | .33 | .40 | 103.56 | 77.88 | 81.78 |
| BREED PERCENTILE RANKING PER EPD | | | | | | | | | | | | | | |
| 70 | 60 | 25 | 40 | 55 | 30 | 80 | 40 | 2 | 15 | 85 | 50 | 50 | 45 | 70 |

**Breed %** 56GV 44AN **OWNER:** Rex Wood Farms

## 11

**Balancer** Homo Black Homo Polled

**LAW Mark 840F**

RFI

CONNEALY PROTÉGÉ 5391
EGL CONTINENTAL C034
EGL PHOENIX T029 ET
CTR SANDMAN 6523S
LAW MARK SPECIMAN 3091A
LAW MARK SPECIOUS 0110X

| | |
|---|---|
| REG #: | 1431946 |
| BD: | 8/28/2018 |
| BW: | 88 |
| WW: | 571 |

| CE | BW | WW | YW | MK | TM | CEM | ST | DOC | CW | REA | MB | $C | FPI | EPI |
|---|---|---|---|---|---|---|---|---|---|---|---|---|---|---|
| 8 | 2.9 | 76 | 110 | 11 | 49 | 4 | 13 | 13 | 31 | .49 | .34 | 90.43 | 76.11 | 114.54 |
| BREED PERCENTILE RANKING PER EPD | | | | | | | | | | | | | | |
| 95 | >95 | 5 | 15 | >95 | 70 | 90 | 70 | 25 | 35 | 45 | 70 | 80 | 55 | 30 |

**Breed %** 50GV 50AN **OWNER:** Lawman Farms

## 12

**Balancer** Homo Black Homo Polled

**RDW 67F**

RFI

VRT LAZY TV WATCHMAN W021
SKF DUNN OPTIMUS 031B
SKF DUNNS MISS SANDY 125Y
TMGC SB ARNOLD 225W
RDW 439D
RDW MISS VALUE 163A

| | |
|---|---|
| REG #: | 1445069 |
| BD: | 8/29/2018 |
| BW: | 71 |
| WW: | 688 |

| CE | BW | WW | YW | MK | TM | CEM | ST | DOC | CW | REA | MB | $C | FPI | EPI |
|---|---|---|---|---|---|---|---|---|---|---|---|---|---|---|
| 13 | 1.3 | 81 | 117 | 12 | 53 | 8 | 12 | 10 | 33 | .56 | .79 | 95.53 | 94.26 | 112.94 |
| BREED PERCENTILE RANKING PER EPD | | | | | | | | | | | | | | |
| 45 | 85 | 2 | 5 | >95 | 35 | 25 | 80 | 85 | 30 | 30 | 2 | 70 | 1 | 30 |

**Breed %** 45GV 55AN **OWNER:** Rex Wood Farms

## 13

**Balancer** Homo Black Homo Polled

**RDW Bobby McGee 75F**

RFI

DCSF POST ROCK GRANITE 200P2
TMGC SB ARNOLD 225W
STUBRO BLACKBIRD 573
RNJ RUGER 901W
RDW MISS BB RUGER 134Y
CAZ BLACK BALANCE 59T

| | |
|---|---|
| REG #: | 1445078 |
| BD: | 8/29/2018 |
| BW: | 62 |
| WW: | 536 |

| CE | BW | WW | YW | MK | TM | CEM | ST | DOC | CW | REA | MB | $C | FPI | EPI |
|---|---|---|---|---|---|---|---|---|---|---|---|---|---|---|
| 17 | -1.8 | 55 | 87 | 26 | 53 | 10 | 16 | 13 | 31 | .25 | .72 | 103.60 | 83.07 | 117.78 |
| BREED PERCENTILE RANKING PER EPD | | | | | | | | | | | | | | |
| 10 | 15 | 85 | 75 | 10 | 35 | 10 | 25 | 25 | 35 | 95 | 3 | 50 | 20 | 25 |

**Breed %** 50GV 50AN **OWNER:** Rex Wood Farms

## 14

**Balancer** Homo Black Homo Polled

**RDW Lefty 76F**

RFI

BARSTOW CASH
JJNR READY CASH B52C
JJNR MISS FORTUNES 69RX
SINCLAIR NET PRESENT VALUE
RDW MISS BLACK VALUE 133Y
CAZ BLACK BALANCE 41T

| | |
|---|---|
| REG #: | 1445079 |
| BD: | 8/30/2018 |
| BW: | 84 |
| WW: | 657 |

| CE | BW | WW | YW | MK | TM | CEM | ST | DOC | CW | REA | MB | $C | FPI | EPI |
|---|---|---|---|---|---|---|---|---|---|---|---|---|---|---|
| 13 | -0.2 | 60 | 96 | 23 | 53 | 7 | 16 | 14 | 36 | .61 | .34 | 104.65 | 73.57 | 103.32 |
| BREED PERCENTILE RANKING PER EPD | | | | | | | | | | | | | | |
| 45 | 50 | 65 | 45 | 25 | 35 | 45 | 25 | 10 | 20 | 20 | 70 | 45 | 70 | 40 |

**Breed %** 31GV 69AN **OWNER:** Rex Wood Farms

## 15

**Balancer** Homo Black Homo Polled

**RDW 68F**

RFI

MYTTY IN FOCUS
TTTT MIGHTY HOT ET
AHL HOTTDAMN 105R ET
SKF DUNN OPTIMUS 031B
RDW 423D
RDW 198B

| | |
|---|---|
| REG #: | 1445071 |
| BD: | 8/31/2018 |
| BW: | 70 |
| WW: | 701 |

| CE | BW | WW | YW | MK | TM | CEM | ST | DOC | CW | REA | MB | $C | FPI | EPI |
|---|---|---|---|---|---|---|---|---|---|---|---|---|---|---|
| 14 | -0.4 | 69 | 104 | 22 | 56 | 7 | 14 | 11 | 22 | .37 | .46 | 98.34 | 81.75 | 101.07 |
| BREED PERCENTILE RANKING PER EPD | | | | | | | | | | | | | | |
| 30 | 45 | 20 | 25 | 35 | 20 | 45 | 55 | 65 | 70 | 75 | 35 | 60 | 25 | 45 |

**Breed %** 47GV 53AN **OWNER:** Rex Wood Farms

## 16

**Balancer** Homo Black Homo Polled

**LAW 845F**

WFA FARIS IN FOCUS 7T
WFA FLYING H FOCUS 31Z
WFA FARIS MISS ATLAS 5R
FHG FLYING H 14N/PRO 15W ET
LAW MARK WEVEGGE 4097B
LAW MARK WEVELATE 7089T

| | |
|---|---|
| REG #: | 1431965 |
| BD: | 8/31/2018 |
| BW: | 75 |
| WW: | 593 |

| CE | BW | WW | YW | MK | TM | CEM | ST | DOC | CW | REA | MB | $C | FPI | EPI |
|---|---|---|---|---|---|---|---|---|---|---|---|---|---|---|
| 9 | 1.4 | 74 | 113 | 21 | 58 | 5 | 14 | 15 | 48 | .55 | .62 | | 86.01 | |
| BREED PERCENTILE RANKING PER EPD | | | | | | | | | | | | | | |
| 90 | 90 | 10 | 10 | 45 | 10 | 80 | 55 | 4 | 3 | 35 | 10 | | 10 | |

**Breed %** 63GV 25AN 12AR **OWNER:** Lawman Farms

## 17

**Balancer** Black Polled

**JGPG Nevada 8203F**

RFI

DBCC FINAL OBJECTIVE
BTBR NEVADA 1170Y
BTBR MS BLACK CROSS 6044
S A V BRILLIANCE 8077
JGPG LADY A 6219D ET
JGPG LADY ANTEBELLUM 104Y ET

| | |
|---|---|
| REG #: | 1441947 |
| BD: | 9/1/2018 |
| BW: | 54 |
| WW: | 612 |

| CE | BW | WW | YW | MK | TM | CEM | ST | DOC | CW | REA | MB | $C | FPI | EPI |
|---|---|---|---|---|---|---|---|---|---|---|---|---|---|---|
| 16 | -1.1 | 62 | 97 | 18 | 49 | 10 | 10 | 10 | 36 | .57 | .57 | 81.71 | 82.38 | 88.78 |
| BREED PERCENTILE RANKING PER EPD | | | | | | | | | | | | | | |
| 15 | 30 | 55 | 40 | 70 | 70 | 10 | 95 | 85 | 20 | 30 | 15 | 95 | 20 | 60 |

**Breed %** 43GV 47AN **OWNER:** JGP Gelbvieh

# BALANCER BULLS

## 18

**Balancer** Homo Black Homo Polled

**JGPG Silver Dollar 8208F**

RFI

DCSF POST ROCK SILVER 233U1
JEMG SILVER DOLLAR Z645
JEMG LEE ANN 650U
S A V NET WORTH 4200
JGPG MITZI 310A ET
TJB MITZI 931J ET

| | |
|---|---|
| REG #: | 1441949 |
| BD: | 9/2/2018 |
| BW: | 64 |
| WW: | 563 |

| CE | BW | WW | YW | MK | TM | CEM | ST | DOC | CW | REA | MB | $C | FPI | EPI |
|---|---|---|---|---|---|---|---|---|---|---|---|---|---|---|
| 10 | 0.7 | 60 | 94 | 19 | 50 | 7 | 13 | 14 | 32 | .84 | .31 | 94.16 | 71.59 | 110.90 |
| BREED PERCENTILE RANKING PER EPD | | | | | | | | | | | | | | |
| 85 | 75 | 65 | 50 | 65 | 60 | 45 | 70 | 10 | 30 | 2 | 75 | 70 | 80 | 35 |

**Breed %** 70GV 30AN **OWNER:** JGP Gelbvieh

## 19

**Balancer** Homo Black Homo Polled

**JGPG Nevada 8212F**

RFI

DBCC FINAL OBJECTIVE
BTBR NEVADA 1170Y
BTBR MS BLACK CROSS 6044
S A V BRILLIANCE 8077
JGPG LADY A 6229D ET
JGPG LADY ANTEBELLUM 104Y ET

| | |
|---|---|
| REG #: | 1441950 |
| BD: | 9/2/2018 |
| BW: | 52 |
| WW: | 605 |

| CE | BW | WW | YW | MK | TM | CEM | ST | DOC | CW | REA | MB | $C | FPI | EPI |
|---|---|---|---|---|---|---|---|---|---|---|---|---|---|---|
| 16 | -1.9 | 59 | 91 | 19 | 49 | 9 | 13 | 10 | 29 | .35 | .75 | 96.26 | 85.53 | 82.47 |
| BREED PERCENTILE RANKING PER EPD | | | | | | | | | | | | | | |
| 15 | 15 | 70 | 60 | 65 | 70 | 15 | 70 | 85 | 40 | 80 | 2 | 65 | 10 | 70 |

**Breed %** 44GV 56AN **OWNER:** JGP Gelbvieh

## 20

**Balancer** Homo Black Homo Polled

**GATS Gatson Direct DR Flip 809F**

RFI

V A R DISCOVERY 2240
JNCC DIRECT DRIVE 590C
JNCC RIKKI FORTUNE 09X
BWF BRANDYWINE ZORRO 275Z
GATS GATSON ZORROS DARLING 634D
DMP 301X

| | |
|---|---|
| REG #: | 1427053 |
| BD: | 9/2/2018 |
| BW: | 73 |
| WW: | 519 |

| CE | BW | WW | YW | MK | TM | CEM | ST | DOC | CW | REA | MB | $C | FPI | EPI |
|---|---|---|---|---|---|---|---|---|---|---|---|---|---|---|
| 16 | 0.1 | 66 | 98 | 21 | 54 | 9 | 17 | 14 | 34 | .56 | .42 | 116.29 | 79.67 | 51.75 |
| BREED PERCENTILE RANKING PER EPD | | | | | | | | | | | | | | |
| 15 | 60 | 35 | 40 | 45 | 30 | 15 | 15 | 10 | 25 | 30 | 45 | 20 | 35 | 95 |

**Breed %** 75GV 25AN **OWNER:** Gatson Gelbvieh

## 21

**Balancer** Homo Black Homo Polled

**RDW Down Town 79F**

RFI

TMMW DESTINATION 82Y
JEB BCC CALVIN 31C
JEB DR BCC MISS SHOGUN 208Z
MOGCK SURE SHOT
RDW 381C
ZJC MISS BLACK 841U

| | |
|---|---|
| REG #: | 1445082 |
| BD: | 9/3/2018 |
| BW: | 78 |
| WW: | 665 |

| CE | BW | WW | YW | MK | TM | CEM | ST | DOC | CW | REA | MB | $C | FPI | EPI |
|---|---|---|---|---|---|---|---|---|---|---|---|---|---|---|
| 12 | 1.7 | 76 | 123 | 16 | 53 | 8 | 14 | 10 | 35 | .51 | .46 | 100.26 | 83.28 | 199.85 |
| BREED PERCENTILE RANKING PER EPD | | | | | | | | | | | | | | |
| 60 | 95 | 5 | 3 | 85 | 35 | 25 | 55 | 85 | 20 | 40 | 35 | 55 | 20 | 1 |

**Breed %** 63GV 37AN **OWNER:** Rex Wood Farms

## 22

**Balancer** Homo Black Homo Polled

**HRZN F309**

RFI

O C C EMBLAZON 854E
LD EMBLAZON 999
SH FOREVER LADY 3124 5118
BWF BRANDYWINE ZACK 201Z
HRZN D497
TMMW MISS GOVENOR 199B

| | |
|---|---|
| REG #: | 1456083 |
| BD: | 9/4/2018 |
| BW: | 83 |
| WW: | 576 |

| CE | BW | WW | YW | MK | TM | CEM | ST | DOC | CW | REA | MB | $C | FPI | EPI |
|---|---|---|---|---|---|---|---|---|---|---|---|---|---|---|
| 12 | -1.0 | 61 | 95 | 20 | 51 | 7 | 16 | 10 | 41 | .70 | .36 | | 75.24 | |
| BREED PERCENTILE RANKING PER EPD | | | | | | | | | | | | | | |
| 55 | 25 | 55 | 40 | 50 | 50 | 40 | 30 | 80 | 10 | 15 | 45 | | 45 | |

**Breed %** 45GV 55AN **OWNER:** Horizon Farms

## 23

**Balancer** Black Polled

**JGPG Granite 8220F**

RFI

DCSF POST ROCK GRANITE 200P2
JKGF 43U
JKGF SKYLIN
VER OGEECHEE 967U ET
MART JGPG MISS ELLIJAY 4220B
VER MS ELLIJAY 923U

| | |
|---|---|
| REG #: | 1441954 |
| BD: | 9/4/2018 |
| BW: | 74 |
| WW: | 574 |

| CE | BW | WW | YW | MK | TM | CEM | ST | DOC | CW | REA | MB | $C | FPI | EPI |
|---|---|---|---|---|---|---|---|---|---|---|---|---|---|---|
| 7 | 2.2 | 74 | 111 | 14 | 51 | 5 | 18 | 15 | 39 | .71 | .03 | 114.58 | 68.93 | 116.00 |
| BREED PERCENTILE RANKING PER EPD | | | | | | | | | | | | | | |
| >95 | >95 | 10 | 15 | 95 | 55 | 80 | 10 | 4 | 15 | 10 | >95 | 20 | 95 | 25 |

**Breed %** 75GV 25AN **OWNER:** JGP Gelbvieh

## 24

**Balancer** Homo Black Homo Polled

**RUR Mr Paradise 83F**

RFI

SANDPOINT BUTKUS X797
JKGF DITKA C85
JKGF LADYBUG A012
TAU MR KRUGERRAND 70M 130P
JEB BCC MISS BALANCE 81Y
JDKG LADY KERSTIENS 910U

| | |
|---|---|
| REG #: | 1449025 |
| BD: | 9/6/2018 |
| BW: | 72 |
| WW: | 624 |

| CE | BW | WW | YW | MK | TM | CEM | ST | DOC | CW | REA | MB | $C | FPI | EPI |
|---|---|---|---|---|---|---|---|---|---|---|---|---|---|---|
| 13 | -0.1 | 71 | 110 | 17 | 53 | 7 | 18 | 12 | 28 | .55 | .21 | 116.51 | 76.14 | 93.48 |
| BREED PERCENTILE RANKING PER EPD | | | | | | | | | | | | | | |
| 45 | 55 | 15 | 15 | 80 | 35 | 45 | 10 | 45 | 45 | 35 | 95 | 20 | 55 | 55 |

**Breed %** 50GV 50AN **OWNER:** Rockin'-U-Ranch

# BALANCER BULLS

## 25

**Balancer** Homo Black Homo Polled

**RUR Braveheart 81F**

RFI

JKGF 43U
TMMW DESTINATION 82Y
GDW BLK GOVENORS BELLE
BWF BRANDYWINE SABER 699S
RUR MISS BRANDY
JEB BCC MISS BALANCE 81Y

| | |
|---|---|
| REG #: | 1449023 |
| BD: | 9/6/2018 |
| BW: | 77 |
| WW: | 626 |

| CE | BW | WW | YW | MK | TM | CEM | ST | DOC | CW | REA | MB | $C | FPI | EPI |
|---|---|---|---|---|---|---|---|---|---|---|---|---|---|---|
| 10 | 0.7 | 72 | 112 | 12 | 49 | 6 | 20 | 6 | 28 | .50 | .31 | 127.28 | 77.16 | 127.49 |

BREED PERCENTILE RANKING PER EPD

| | | | | | | | | | | | | | | |
|---|---|---|---|---|---|---|---|---|---|---|---|---|---|---|
| 85 | 75 | 15 | 10 | >95 | 70 | 65 | 1 | >95 | 45 | 45 | 75 | 4 | 50 | 20 |

Breed % 75GV 25AN OWNER: Rockin'-U-Ranch

## 26

**Balancer** Homo Black Homo Polled

**RDW Pancho 83F**

RFI

BARSTOW CASH
JJNR READY CASH B52C
JJNR MISS FORTUNES 69RX
JBOB CAROLINA FORTUNE 2564J ET
RDW MS BALANCE FORTUNE 727Z
JEB 6016 BALANCE 727P

| | |
|---|---|
| REG #: | 1445086 |
| BD: | 9/6/2018 |
| BW: | 78 |
| WW: | 677 |

| CE | BW | WW | YW | MK | TM | CEM | ST | DOC | CW | REA | MB | $C | FPI | EPI |
|---|---|---|---|---|---|---|---|---|---|---|---|---|---|---|
| 12 | 0.1 | 60 | 93 | 29 | 59 | 5 | 22 | 5 | 31 | .53 | .33 | 138.94 | 73.56 | 100.96 |

BREED PERCENTILE RANKING PER EPD

| | | | | | | | | | | | | | | |
|---|---|---|---|---|---|---|---|---|---|---|---|---|---|---|
| 60 | 60 | 65 | 55 | 1 | 10 | 80 | 1 | >95 | 35 | 40 | 70 | 1 | 70 | 45 |

Breed % 63GV 37AN OWNER: Rex Wood Farms

## 27

**Balancer** Homo Black Homo Polled

**REAM F37**

RFI

DCSF POST ROCK HIGHLY FOCUSED
NORG HIGHLY FOCUSED D221
NORG BETTY B221
SCL RED SLC TOP GUN 136M
BTI 2044R
BTI VICKIE B2143N

| | |
|---|---|
| REG #: | 1442812 |
| BD: | 9/6/2018 |
| BW: | 80 |
| WW: | 605 |

| CE | BW | WW | YW | MK | TM | CEM | ST | DOC | CW | REA | MB | $C | FPI | EPI |
|---|---|---|---|---|---|---|---|---|---|---|---|---|---|---|
| 15 | -0.1 | 58 | 85 | 14 | 43 | 9 | 17 | 11 | 31 | .12 | .30 | 103.82 | 69.77 | 91.62 |

BREED PERCENTILE RANKING PER EPD

| | | | | | | | | | | | | | | |
|---|---|---|---|---|---|---|---|---|---|---|---|---|---|---|
| 20 | 55 | 75 | 80 | 95 | 95 | 15 | 15 | 65 | 35 | >95 | 80 | 50 | 90 | 60 |

Breed % 50GV 25AN 25AR OWNER: Childs Cattle Company

## 28

**Balancer** Homo Black Homo Polled

**RUR Brutus 29F**

RFI

JKGF 43U
TMMW DESTINATION 82Y
GDW BLK GOVENORS BELLE
RBMS SCC JUST RIGHT 122P ET
RUR RITE GIRL
ZJC MISS BLACK 29W ET

| | |
|---|---|
| REG #: | 1449015 |
| BD: | 9/7/2018 |
| BW: | 65 |
| WW: | 660 |

| CE | BW | WW | YW | MK | TM | CEM | ST | DOC | CW | REA | MB | $C | FPI | EPI |
|---|---|---|---|---|---|---|---|---|---|---|---|---|---|---|
| 14 | -0.5 | 64 | 101 | 17 | 49 | 8 | 20 | 15 | 30 | .79 | .53 | 132.92 | 81.45 | 125.10 |

BREED PERCENTILE RANKING PER EPD

| | | | | | | | | | | | | | | |
|---|---|---|---|---|---|---|---|---|---|---|---|---|---|---|
| 30 | 45 | 45 | 30 | 80 | 70 | 25 | 1 | 4 | 40 | 3 | 25 | 2 | 25 | 20 |

Breed % 75GV 25AN OWNER: Rockin'-U-Ranch

## 29

**Balancer** Homo Black Homo Polled

**JGPG Sand Trap 8231F ET**

RFI

CTR SANDHILLS 0065X
DLW SAND TRAP ET
DLW MS MATRON 802U
DBCC FINAL OBJECTIVE
JGPG EMMA 275Z
JGPG EMMA 004X

| | |
|---|---|
| REG #: | 1453333 |
| BD: | 9/8/2018 |
| BW: | ET |
| WW: | ET |

| CE | BW | WW | YW | MK | TM | CEM | ST | DOC | CW | REA | MB | $C | FPI | EPI |
|---|---|---|---|---|---|---|---|---|---|---|---|---|---|---|
| 8 | 2.5 | 72 | 108 | 8 | 44 | 4 | 14 | 11 | 39 | .68 | .37 | 98.61 | 75.39 | 131.84 |

BREED PERCENTILE RANKING PER EPD

| | | | | | | | | | | | | | | |
|---|---|---|---|---|---|---|---|---|---|---|---|---|---|---|
| >95 | >95 | 15 | 15 | >95 | 95 | 90 | 55 | 65 | 15 | 10 | 60 | 60 | 60 | 15 |

Breed % 50GV 50AN OWNER: JGP Gelbvieh

## 30

**Balancer** Black Homo Polled

**MSHP Smokeys Black Magic 294F**

SILVEIRAS CONVERSION 8064
BYERGO BLACK MAGIC 3348
BYERGO ELIA CUPCAKE 5900
BWF BRANDYWINE JACKAL 921J
GATS GATSON YOANN 119Y
SJCC WANETTE 63W

| | |
|---|---|
| REG #: | 1428818 |
| BD: | 9/8/2018 |
| BW: | 75 |
| WW: | 753 |

| CE | BW | WW | YW | MK | TM | CEM | ST | DOC | CW | REA | MB | $C | FPI | EPI |
|---|---|---|---|---|---|---|---|---|---|---|---|---|---|---|
| 13 | -0.1 | 78 | 119 | 7 | 46 | 7 | 7 | 14 | 64 | .86 | .52 | | 87.05 | |

BREED PERCENTILE RANKING PER EPD

| | | | | | | | | | | | | | | |
|---|---|---|---|---|---|---|---|---|---|---|---|---|---|---|
| 45 | 55 | 3 | 4 | >95 | 90 | 45 | >95 | 10 | 1 | 1 | 25 | | 10 | |

Breed % 50GV 50AN OWNER: Crossfire Ranch LLC

## 31

**Balancer** Homo Black Polled

**LAW 853F**

JBOB CAROLINA FORTUNE 2564J ET
GLAG ADKINS JACKPOT 906W
GLAG ADKINS MISS DIXIE 672S
KCF BENNETT N1
LAW MARK PONY 9079W ET
LAW POSY MARK 2059M

| | |
|---|---|
| REG #: | 1431958 |
| BD: | 9/8/2018 |
| BW: | 88 |
| WW: | 549 |

| CE | BW | WW | YW | MK | TM | CEM | ST | DOC | CW | REA | MB | $C | FPI | EPI |
|---|---|---|---|---|---|---|---|---|---|---|---|---|---|---|
| 3 | 2.4 | 66 | 100 | 27 | 60 | -2 | 14 | 14 | 32 | .67 | .55 | 98.56 | 77.54 | 125.74 |

BREED PERCENTILE RANKING PER EPD

| | | | | | | | | | | | | | | |
|---|---|---|---|---|---|---|---|---|---|---|---|---|---|---|
| >95 | >95 | 35 | 35 | 4 | 4 | >95 | 55 | 10 | 30 | 15 | 20 | 60 | 45 | 20 |

Breed % 75GV 25AN OWNER: Lawman Farms

# BALANCER BULLS

## Balancer Double Black* Double Polled* 32

### TMMW Mr Money Talks 120F

BARSTOW CASH
JJNR MONEY TALKS B43C
JJNR MISS GOVENOR BAL U40M
STG MR MEDINA 51Y14
TMMW MISS MEDINA 195D
TMMW GRANITES MISS SALLY 66Y

| | |
|---|---|
| REG #: | 1439681 |
| BD: | 9/8/2018 |
| BW: | 83 |
| WW: | 607 |

| CE | BW | WW | YW | MK | TM | CEM | ST | DOC | CW | REA | MB | $C | FPI | EPI |
|---|---|---|---|---|---|---|---|---|---|---|---|---|---|---|
| 10 | 1.2 | 68 | 104 | 19 | 53 | 5 | 16 | 13 | 31 | .52 | .41 | 107.17 | 77.26 | 134.51 |

BREED PERCENTILE RANKING PER EPD

| | | | | | | | | | | | | | | |
|---|---|---|---|---|---|---|---|---|---|---|---|---|---|---|
| 85 | 85 | 25 | 25 | 65 | 35 | 80 | 25 | 25 | 35 | 40 | 50 | 40 | 45 | 15 |

**Breed %** 50GV 50AN **OWNER:** Mulroy Farms LLC

*COAT COLOR, POLLED TEST & GE-EPDS ARE PENDING A RE-TEST

## Balancer Homo Black Homo Polled 33

### HUTR Cable Ridge J R 866F

S A V FINAL ANSWER 0035
K C F BENNETT ABSOLUTE
THOMAS MISS LUCY 5152
RVFG VALLEY LAD X417A
HUTR JUSTAMERE SHELLEY 571C
HUTR JUSTAMERE SHELLEY 086X

| | |
|---|---|
| REG #: | 1428858 |
| BD: | 9/8/2018 |
| BW: | 73 |
| WW: | 711 |

| CE | BW | WW | YW | MK | TM | CEM | ST | DOC | CW | REA | MB | $C | FPI | EPI |
|---|---|---|---|---|---|---|---|---|---|---|---|---|---|---|
| 13 | -1.7 | 58 | 91 | 15 | 44 | 5 | 11 | 12 | 47 | .87 | .41 | | 75.81 | |

BREED PERCENTILE RANKING PER EPD

| | | | | | | | | | | | | | | |
|---|---|---|---|---|---|---|---|---|---|---|---|---|---|---|
| 45 | 20 | 75 | 60 | 90 | 95 | 80 | 90 | 45 | 3 | 1 | 50 | | 55 | |

**Breed %** 45GV 55AN **OWNER:** Cable Ridge Farms

## Balancer Homo Black Homo Polled 34

### RUR Money Maker 82F

RFI

CCRO CAROLINA LEVERAGE 3214A
JKGF CHIEF JUSTICE C205
KCF MISS FORTUNE U490
TC TOTAL 410
ZJC MISS ANNIE 81U
BTP BECKERS 02K

| | |
|---|---|
| REG #: | 1449024 |
| BD: | 9/9/2018 |
| BW: | 74 |
| WW: | 616 |

| CE | BW | WW | YW | MK | TM | CEM | ST | DOC | CW | REA | MB | $C | FPI | EPI |
|---|---|---|---|---|---|---|---|---|---|---|---|---|---|---|
| 10 | -0.5 | 65 | 103 | 24 | 56 | 6 | 12 | 11 | 30 | .73 | .45 | | 79.87 | |

BREED PERCENTILE RANKING PER EPD

| | | | | | | | | | | | | | | |
|---|---|---|---|---|---|---|---|---|---|---|---|---|---|---|
| 85 | 45 | 40 | 25 | 15 | 20 | 65 | 80 | 65 | 40 | 10 | 40 | | 30 | |

**Breed %** 75GV 25AN **OWNER:** Rockin'-U-Ranch

## Balancer Homo Black Homo Polled 35

### RUR Rambo 2F

RFI

SANDPOINT BUTKUS X797
JKGF DITKA C85
JKGF LADYBUG A012
OZZ EXT GOVENOR 3N
MTB BCC MISS BALANCE 2Y
JEB BCC MISS MATRIX 7W

| | |
|---|---|
| REG #: | 1449011 |
| BD: | 9/9/2018 |
| BW: | 71 |
| WW: | 609 |

| CE | BW | WW | YW | MK | TM | CEM | ST | DOC | CW | REA | MB | $C | FPI | EPI |
|---|---|---|---|---|---|---|---|---|---|---|---|---|---|---|
| 16 | -0.7 | 71 | 111 | 20 | 56 | 9 | 21 | 11 | 19 | .47 | .42 | 140.62 | 83.67 | 107.48 |

BREED PERCENTILE RANKING PER EPD

| | | | | | | | | | | | | | | |
|---|---|---|---|---|---|---|---|---|---|---|---|---|---|---|
| 15 | 40 | 15 | 15 | 55 | 20 | 15 | 1 | 65 | 80 | 50 | 45 | 1 | 15 | 35 |

**Breed %** 53GV 47AN **OWNER:** Rockin'-U-Ranch

## Balancer Homo Black Homo Polled 36

### HRZN F314

RFI

KCF BENNETT PREMIER Z104
MLLC M/L ADVANTAGE
CTR CEDAR TOPS PERFECTA
BWF BRANDYWINE ZACK 201Z
HRZN D254
DA 0086 ERISKAY 254

| | |
|---|---|
| REG #: | 1456081 |
| BD: | 9/10/2018 |
| BW: | 68 |
| WW: | 606 |

| CE | BW | WW | YW | MK | TM | CEM | ST | DOC | CW | REA | MB | $C | FPI | EPI |
|---|---|---|---|---|---|---|---|---|---|---|---|---|---|---|
| 16 | -1.0 | 64 | 98 | 16 | 48 | 8 | 17 | 7 | 16 | .29 | .49 | | 80.68 | |

BREED PERCENTILE RANKING PER EPD

| | | | | | | | | | | | | | | |
|---|---|---|---|---|---|---|---|---|---|---|---|---|---|---|
| 15 | 30 | 45 | 40 | 85 | 75 | 25 | 15 | >95 | 90 | 90 | 30 | | 30 | |

**Breed %** 75GV 25AN **OWNER:** Horizon Farms

## Balancer Homo Black Homo Polled 37

### TMMW Mr Ready Cash 131F

BARSTOW CASH
JJNR READY CASH B52C
JJNR MISS FORTUNES 69RX
TAU MR KRUGERRAND 70M 130P
TMMW MISS KRUGER 150A
TMMW MISS AUGUST CIM 7532T

| | |
|---|---|
| REG #: | 1439693 |
| BD: | 9/10/2018 |
| BW: | 83 |
| WW: | 576 |

| CE | BW | WW | YW | MK | TM | CEM | ST | DOC | CW | REA | MB | $C | FPI | EPI |
|---|---|---|---|---|---|---|---|---|---|---|---|---|---|---|
| 10 | 1.0 | 67 | 105 | 15 | 48 | 6 | 18 | 10 | 36 | .60 | .47 | 122.29 | 78.74 | 112.72 |

BREED PERCENTILE RANKING PER EPD

| | | | | | | | | | | | | | | |
|---|---|---|---|---|---|---|---|---|---|---|---|---|---|---|
| 85 | 80 | 30 | 20 | 90 | 75 | 65 | 10 | 85 | 20 | 25 | 35 | 10 | 40 | 30 |

**Breed %** 50GV 50AN **OWNER:** Mulroy Farms LLC

## Balancer Homo Black Polled 38

### RUR Major Ditka 130F

RFI

SANDPOINT BUTKUS X797
JKGF DITKA C85
JKGF LADYBUG A012
S A F CONNECTION
ABF 0130X
ABF 348N

| | |
|---|---|
| REG #: | 1449031 |
| BD: | 9/12/2018 |
| BW: | 77 |
| WW: | 664 |

| CE | BW | WW | YW | MK | TM | CEM | ST | DOC | CW | REA | MB | $C | FPI | EPI |
|---|---|---|---|---|---|---|---|---|---|---|---|---|---|---|
| 12 | 1.1 | 79 | 120 | 12 | 51 | 7 | 16 | 8 | 32 | .73 | .30 | 108.85 | 81.19 | 109.71 |

BREED PERCENTILE RANKING PER EPD

| | | | | | | | | | | | | | | |
|---|---|---|---|---|---|---|---|---|---|---|---|---|---|---|
| 60 | 85 | 3 | 4 | >95 | 55 | 45 | 25 | >95 | 30 | 10 | 80 | 35 | 25 | 35 |

**Breed %** 50GV 50AN **OWNER:** Rockin'-U-Ranch

## Balancer Homo Black Homo Polled 39

### RUR General Ditka 69F

RFI

SANDPOINT BUTKUS X797
JKGF DITKA C85
JKGF LADYBUG A012
TAU MR KRUGERRAND 70M 130P
JJNR MISS KRUGER T69X
JJNR MISS PREFERENCE 69ET BAL

| | |
|---|---|
| REG #: | 1449037 |
| BD: | 9/12/2018 |
| BW: | 76 |
| WW: | 668 |

| CE | BW | WW | YW | MK | TM | CEM | ST | DOC | CW | REA | MB | $C | FPI | EPI |
|---|---|---|---|---|---|---|---|---|---|---|---|---|---|---|
| 12 | 1.1 | 78 | 123 | 17 | 56 | 8 | 12 | 16 | 44 | .57 | .30 | 88.26 | 81.48 | 147.54 |

BREED PERCENTILE RANKING PER EPD

| | | | | | | | | | | | | | | |
|---|---|---|---|---|---|---|---|---|---|---|---|---|---|---|
| 60 | 85 | 3 | 3 | 80 | 20 | 25 | 80 | 2 | 5 | 30 | 80 | 85 | 25 | 10 |

**Breed %** 50GV 50AN **OWNER:** Rockin'-U-Ranch

# BALANCER BULLS

## Balancer Homo Black Homo Polled 43

**JGPG Warner 8235F**

DCH HILLE X102
DLW WARNER 0152C
RR VALENTINE 0152
SINCLAIR GRASS MASTER
VER LEE ANN 344Z
VER LEE ANN 091W

| | |
|---|---|
| REG #: | 1441957 |
| BD: | 9/13/2018 |
| BW: | 52 |
| WW: | 560 |

| CE | BW | WW | YW | MK | TM | CEM | ST | DOC | CW | REA | MB | $C | FPI | EPI |
|---|---|---|---|---|---|---|---|---|---|---|---|---|---|---|
| 12 | 0.6 | 70 | 108 | 22 | 58 | 7 | 14 | 10 | 30 | .38 | .26 | 94.75 | 76.05 | 122.77 |
| BREED PERCENTILE RANKING PER EPD | | | | | | | | | | | | | | |
| 60 | 75 | 20 | 15 | 35 | 10 | 45 | 55 | 85 | 40 | 75 | 85 | 70 | 55 | 20 |

**Breed %** 37GV 63AN **OWNER:** JGP Gelbvieh

## Balancer Homo Black Homo Polled 40

**RBMS SCC Black Balance 131F** RFI

TMGC SB ARNOLD 225W
JEB BLACK BALANCE 562A ET
BTBR MS YVONNE 2186M ET
RBMS SCC BLACK GOLD 722W ET
RBMS SCC BLACKBIRD 91A
RBMS SCC BLACKBIRD 91W

| | |
|---|---|
| REG #: | 1444738 |
| BD: | 9/12/2018 |
| BW: | 72 |
| WW: | 560 |

| CE | BW | WW | YW | MK | TM | CEM | ST | DOC | CW | REA | MB | $C | FPI | EPI |
|---|---|---|---|---|---|---|---|---|---|---|---|---|---|---|
| 9 | 0.3 | 59 | 94 | 26 | 55 | 3 | 12 | 12 | 28 | .29 | .63 | 86.75 | 79.07 | 89.11 |
| BREED PERCENTILE RANKING PER EPD | | | | | | | | | | | | | | |
| 90 | 65 | 70 | 50 | 10 | 25 | 95 | 80 | 45 | 45 | 90 | 10 | 85 | 35 | 60 |

**Breed %** 50GV 50AN **OWNER:** Simmons Cattle Company

## Balancer Homo Black Homo Polled 44

**RDW 84F** RFI

KCF BENNETT KINGPIN K403
HSJ Z19 MR PRINCE
HSJ MISS EXCLUSIVE 122U
WAR ALLIANCE 9126 6006
ZJC BALANCE 722S
ZJC 323M BALANCE 724P

| | |
|---|---|
| REG #: | 1445087 |
| BD: | 9/14/2018 |
| BW: | 68 |
| WW: | 607 |

| CE | BW | WW | YW | MK | TM | CEM | ST | DOC | CW | REA | MB | $C | FPI | EPI |
|---|---|---|---|---|---|---|---|---|---|---|---|---|---|---|
| 18 | -1.2 | 55 | 82 | 24 | 51 | 12 | 15 | 11 | 17 | .39 | .56 | 102.14 | 78.87 | 54.85 |
| BREED PERCENTILE RANKING PER EPD | | | | | | | | | | | | | | |
| 4 | 25 | 85 | 85 | 15 | 55 | 1 | 40 | 65 | 90 | 70 | 20 | 50 | 35 | 95 |

**Breed %** 62GV 25AN 13AR **OWNER:** Rex Wood Farms

## Balancer Black Polled 41

**KDCM CKC Black Balance 88F**

TMMW DESTINATION 82Y
JEB BCC CALVIN 31C
JEB DR BCC MISS SHOGUN 208Z
VER OGEECHEE 967U ET
JGPG DELIA 4222B
SDCS EVANS BANDO 902

| | |
|---|---|
| REG #: | 1442560 |
| BD: | 9/12/2018 |
| BW: | 73 |
| WW: | 586 |

| CE | BW | WW | YW | MK | TM | CEM | ST | DOC | CW | REA | MB | $C | FPI | EPI |
|---|---|---|---|---|---|---|---|---|---|---|---|---|---|---|
| 11 | 0.9 | 70 | 111 | 16 | 50 | 8 | 14 | 10 | 36 | .74 | .32 | 91.80 | 76.95 | 168.86 |
| BREED PERCENTILE RANKING PER EPD | | | | | | | | | | | | | | |
| 70 | 80 | 20 | 15 | 85 | 60 | 25 | 55 | 85 | 20 | 5 | 75 | 75 | 50 | 2 |

**Breed %** 66GV 34AN **OWNER:** Circle K Cattle Company

## Balancer Homo Black Homo Polled 45

**RUR Heathcliff 5F** RFI

SANDPOINT BUTKUS X797
JKGF DITKA C85
JKGF LADYBUG A012
ZJC 130
ZJC 5B
ZJC MISS BLACK 29W ET

| | |
|---|---|
| REG #: | 1449012 |
| BD: | 9/14/2018 |
| BW: | 62 |
| WW: | 606 |

| CE | BW | WW | YW | MK | TM | CEM | ST | DOC | CW | REA | MB | $C | FPI | EPI |
|---|---|---|---|---|---|---|---|---|---|---|---|---|---|---|
| 16 | -0.7 | 67 | 104 | 16 | 49 | 8 | 16 | 13 | 30 | .56 | .31 | 105.33 | 77.87 | 119.46 |
| BREED PERCENTILE RANKING PER EPD | | | | | | | | | | | | | | |
| 15 | 40 | 30 | 25 | 85 | 70 | 25 | 25 | 25 | 40 | 30 | 75 | 45 | 45 | 25 |

**Breed %** 44GV 56AN **OWNER:** Rockin'-U-Ranch

## Balancer Homo Black Homo Polled 42

**RUR Lady Pleaser 84F** RFI

CCRO CAROLINA LEVERAGE 3214A
JKGF CHIEF JUSTICE C205
KCF MISS FORTUNE U490
TC TOTAL 410
ZJC MISS ANNIE 84U
KCCC MS ECHO

| | |
|---|---|
| REG #: | 1449026 |
| BD: | 9/13/2018 |
| BW: | 63 |
| WW: | 620 |

| CE | BW | WW | YW | MK | TM | CEM | ST | DOC | CW | REA | MB | $C | FPI | EPI |
|---|---|---|---|---|---|---|---|---|---|---|---|---|---|---|
| 11 | -1.3 | 60 | 96 | 24 | 54 | 7 | 16 | 14 | 36 | .84 | .26 | | 74.18 | |
| BREED PERCENTILE RANKING PER EPD | | | | | | | | | | | | | | |
| 70 | 25 | 65 | 45 | 15 | 30 | 45 | 25 | 10 | 20 | 2 | 85 | | 65 | |

**Breed %** 75GV 25AN **OWNER:** Rockin'-U-Ranch

## Balancer Homo Black Homo Polled 46

**RBMS SCC Black Balance 119F** RFI

TMGC SB ARNOLD 225W
JEB BLACK BALANCE 562A ET
BTBR MS YVONNE 2186M ET
RBMS SCC BLACK GOLD 722W ET
RBMS SCC KARAMA 64A
RBMS SCC KARAMA 64S

| | |
|---|---|
| REG #: | 1444739 |
| BD: | 9/15/2018 |
| BW: | 74 |
| WW: | 598 |

| CE | BW | WW | YW | MK | TM | CEM | ST | DOC | CW | REA | MB | $C | FPI | EPI |
|---|---|---|---|---|---|---|---|---|---|---|---|---|---|---|
| 12 | -0.7 | 58 | 93 | 23 | 51 | 4 | 11 | 12 | 46 | .65 | .49 | 78.74 | 76.78 | 92.25 |
| BREED PERCENTILE RANKING PER EPD | | | | | | | | | | | | | | |
| 60 | 40 | 75 | 55 | 25 | 55 | 90 | 90 | 45 | 4 | 15 | 30 | 95 | 50 | 55 |

**Breed %** 50GV 50AN **OWNER:** Simmons Cattle Company

# BALANCER BULLS

## 47

**Balancer** Homo Black Polled

**ORF 13F**

RFI

S A V FINAL ANSWER 0035
BNG OVERTIME 23Y
BNG MS TRUDY 036
HPR ROYAL BISMARCK 0504
TMMW MISS BISMARCK 229C
TMMW MISS KRUGERS ANN 8461U

| | |
|---|---|
| REG #: | 1455990 |
| BD: | 9/16/2018 |
| BW: | 55 |
| WW: | 519 |

| CE | BW | WW | YW | MK | TM | CEM | ST | DOC | CW | REA | MB | $C | FPI | EPI |
|---|---|---|---|---|---|---|---|---|---|---|---|---|---|---|
| 16 | -1.2 | 68 | 104 | 18 | 52 | 9 | 22 | 13 | 33 | .67 | .31 | 146.89 | 79.30 | 127.30 |

BREED PERCENTILE RANKING PER EPD

| | | | | | | | | | | | | | | |
|---|---|---|---|---|---|---|---|---|---|---|---|---|---|---|
| 15 | 25 | 25 | 25 | 70 | 45 | 15 | 1 | 25 | 30 | 15 | 75 | 1 | 35 | 20 |

**Breed %** 43GV 57AN **OWNER:** Oak Ridge Farms

## 48

**Balancer** Black Homo Polled

**DRGF 823F**

JKGF 43U
TMMW DESTINATION 82Y
GDW BLK GOVENORS BELLE
LS/PLUS CIMARRON P207
WALL 15W
HCGV HAT CREEK MS FREEDOM

| | |
|---|---|
| REG #: | 1454656 |
| BD: | 9/16/2018 |
| BW: | 76 |
| WW: | 556 |

| CE | BW | WW | YW | MK | TM | CEM | ST | DOC | CW | REA | MB | $C | FPI | EPI |
|---|---|---|---|---|---|---|---|---|---|---|---|---|---|---|
| 12 | 0.4 | 70 | 108 | 6 | 41 | 8 | 20 | 12 | 34 | .58 | .59 | 131.27 | 83.22 | 126.19 |

BREED PERCENTILE RANKING PER EPD

| | | | | | | | | | | | | | | |
|---|---|---|---|---|---|---|---|---|---|---|---|---|---|---|
| 60 | 70 | 20 | 15 | >95 | >95 | 25 | 1 | 45 | 25 | 25 | 15 | 3 | 20 | 20 |

**Breed %** 75GV 25AN **OWNER:** Duck River Gelbvieh

## 49

**Balancer** Black Homo Polled

**RLS Flint Hills 310F**

RFI

SANDPOINT BUTKUS X797
JKGF DITKA C85
JKGF LADYBUG A012
TC FOREMAN 016
LSR FIFTH GEN SLF I
BBGV FREEDOMS MS RED 373N ET

| | |
|---|---|
| REG #: | 1442397 |
| BD: | 9/17/2018 |
| BW: | 80 |
| WW: | 534 |

| CE | BW | WW | YW | MK | TM | CEM | ST | DOC | CW | REA | MB | $C | FPI | EPI |
|---|---|---|---|---|---|---|---|---|---|---|---|---|---|---|
| 14 | -0.6 | 70 | 106 | 14 | 49 | 10 | 20 | 14 | 26 | .57 | .26 | 133.17 | 77.68 | 116.27 |

BREED PERCENTILE RANKING PER EPD

| | | | | | | | | | | | | | | |
|---|---|---|---|---|---|---|---|---|---|---|---|---|---|---|
| 30 | 40 | 20 | 20 | 95 | 70 | 10 | 1 | 10 | 55 | 30 | 85 | 2 | 45 | 25 |

**Breed %** 50GV 50AN **OWNER:** Flint Hills Gelbvieh

## 50

**Balancer** Black Homo Polled

**TMGC SB Silencer 151F**

RFI

CONNEALY CONFIDENCE 0100
TMGC SB SILENT NIGHTS 2005B
DLW MS ELAINE 2005Z ET
VWF ZEUS Z10
TMGC SB VENUS 181C
TMGC STUBRO CPR SORORITY 49T

| | |
|---|---|
| REG #: | 1444965 |
| BD: | 9/17/2018 |
| BW: | 73 |
| WW: | 544 |

| CE | BW | WW | YW | MK | TM | CEM | ST | DOC | CW | REA | MB | $C | FPI | EPI |
|---|---|---|---|---|---|---|---|---|---|---|---|---|---|---|
| 18 | -1.6 | 63 | 93 | 15 | 47 | 10 | 13 | 12 | 18 | .65 | .46 | 95.14 | 81.09 | 126.62 |

BREED PERCENTILE RANKING PER EPD

| | | | | | | | | | | | | | | |
|---|---|---|---|---|---|---|---|---|---|---|---|---|---|---|
| 4 | 20 | 50 | 55 | 90 | 85 | 10 | 70 | 45 | 85 | 15 | 35 | 70 | 25 | 20 |

**Breed %** 63GV 25AN 12AR **OWNER:** Stuecken Bros

## 51

**Balancer** Black Homo Polled

**MSHP Smokeys Acclaim 552F**

JINDRA 3RD DIMENSION
JINDRA ACCLAIM
JINDRA BLACKBIRD LASY 1111
KCF BENNETT S30
BWF BRANDYWINE CELINE 555C
BWF BRANDYWINE ZORINA 290Z

| | |
|---|---|
| REG #: | 1428823 |
| BD: | 9/20/2018 |
| BW: | 80 |
| WW: | 759 |

| CE | BW | WW | YW | MK | TM | CEM | ST | DOC | CW | REA | MB | $C | FPI | EPI |
|---|---|---|---|---|---|---|---|---|---|---|---|---|---|---|
| 11 | 0.1 | 72 | 111 | 20 | 56 | 6 | 11 | 10 | 49 | .70 | .64 | | 86.96 | |

BREED PERCENTILE RANKING PER EPD

| | | | | | | | | | | | | | | |
|---|---|---|---|---|---|---|---|---|---|---|---|---|---|---|
| 70 | 60 | 15 | 15 | 55 | 20 | 65 | 90 | 85 | 3 | 10 | 10 | | 10 | |

**Breed %** 50GV 50AN **OWNER:** Crossfire Ranch LLC

## 52

**Balancer** Double Black* Double Polled*

**TMMW Mr Money Talks 162F**

BARSTOW CASH
JJNR MONEY TALKS B43C
JJNR MISS GOVENOR BAL U40M
EGL X470
TMMW MISS TENDERLOIN 72Z
TMMW GOVENORS MISS KRUGER 296X

| | |
|---|---|
| REG #: | 1439791 |
| BD: | 9/20/2018 |
| BW: | 84 |
| WW: | 566 |

| CE | BW | WW | YW | MK | TM | CEM | ST | DOC | CW | REA | MB | $C | FPI | EPI |
|---|---|---|---|---|---|---|---|---|---|---|---|---|---|---|
| 10 | 2.0 | 73 | 124 | 17 | 53 | 8 | 18 | 13 | 40 | .55 | .58 | 118.25 | 83.99 | 150.97 |

BREED PERCENTILE RANKING PER EPD

| | | | | | | | | | | | | | | |
|---|---|---|---|---|---|---|---|---|---|---|---|---|---|---|
| 85 | 95 | 10 | 2 | 80 | 35 | 25 | 10 | 25 | 10 | 35 | 15 | 15 | 15 | 5 |

**Breed %** 47GV 53AN **OWNER:** Mulroy Farms LLC

*COAT COLOR, POLLED TEST & GE-EPDS ARE PENDING A RE-TEST

## 53

**Balancer** Homo Black Homo Polled

**TMMW Mr Banker 154F**

BTBR NEVADA 1170Y
TMMW NEVADAS MR BANKER 57A
TMMW KRUGERS QUEEN 9107W
STG MR MEDINA 51Y14
TMMW MISS MIF 105B
TMMW MISS CIM MISSY 8518U

| | |
|---|---|
| REG #: | 1439783 |
| BD: | 9/20/2018 |
| BW: | 82 |
| WW: | 630 |

| CE | BW | WW | YW | MK | TM | CEM | ST | DOC | CW | REA | MB | $C | FPI | EPI |
|---|---|---|---|---|---|---|---|---|---|---|---|---|---|---|
| 18 | 0.9 | 81 | 126 | 10 | 51 | 10 | 17 | 11 | 40 | .50 | .49 | 117.12 | 88.78 | 171.95 |

BREED PERCENTILE RANKING PER EPD

| | | | | | | | | | | | | | | |
|---|---|---|---|---|---|---|---|---|---|---|---|---|---|---|
| 4 | 80 | 2 | 2 | >95 | 55 | 10 | 15 | 65 | 10 | 45 | 30 | 15 | 4 | 2 |

**Breed %** 50GV 50AN **OWNER:** Mulroy Farms LLC

## 54

**Balancer** Homo Black Homo Polled

**TMMW Mr Banker 159F**

BTBR NEVADA 1170Y
TMMW NEVADAS MR BANKER 57A
TMMW KRUGERS QUEEN 9107W
STG MR MEDINA 51Y14
TMMW MISS MIF 150B
TMMW MARJORIE UP LIMIT 71735

| | |
|---|---|
| REG #: | 1439788 |
| BD: | 9/20/2018 |
| BW: | 72 |
| WW: | 635 |

| CE | BW | WW | YW | MK | TM | CEM | ST | DOC | CW | REA | MB | $C | FPI | EPI |
|---|---|---|---|---|---|---|---|---|---|---|---|---|---|---|
| 19 | -0.9 | 72 | 111 | 19 | 55 | 11 | 18 | 9 | 49 | .56 | .56 | 119.45 | 88.63 | 162.49 |

BREED PERCENTILE RANKING PER EPD

| | | | | | | | | | | | | | | |
|---|---|---|---|---|---|---|---|---|---|---|---|---|---|---|
| 2 | 35 | 15 | 15 | 65 | 25 | 3 | 10 | 95 | 3 | 30 | 20 | 15 | 4 | 3 |

**Breed %** 50GV 50AN **OWNER:** Mulroy Farms LLC

# BALANCER BULLS

## 55

**Balancer** Double Black* Double Polled*

**TMMW Mr Payin Bills 158F**

BASIN PAYWEIGHT 1682
DLW TPG PAYIN BILLS 3048C
DLW MS U271 3048A ET
TMMW GRANITES MR CIM 50Y
TMMW MISS GRANITE 154A
TMMW KRUGERS MISS KATIE 9184W

| | |
|---|---|
| REG #: | 1439787 |
| BD: | 9/20/2018 |
| BW: | 81 |
| WW: | 527 |

| CE | BW | WW | YW | MK | TM | CEM | ST | DOC | CW | REA | MB | $C | FPI | EPI |
|---|---|---|---|---|---|---|---|---|---|---|---|---|---|---|
| 15 | -0.2 | 61 | 96 | 19 | 49 | 9 | 14 | 10 | 36 | .49 | .49 | 101.51 | 77.65 | 77.96 |
| BREED PERCENTILE RANKING PER EPD | | | | | | | | | | | | | | |
| 20 | 50 | 60 | 45 | 65 | 70 | 15 | 55 | 85 | 20 | 45 | 30 | 55 | 45 | 75 |

**Breed %** 52GV 48AN **OWNER:** Mulroy Farms LLC

*COAT COLOR, POLLED TEST & GE-EPDS ARE PENDING A RE-TEST

## 56

**Balancer** Black Homo Polled

**TMGC SB Momentum 210F** RFI

ELK CK CRAZY HORSE 138P
JOB DANELL TD CHICO LOCO 28Y
MCFG TD MYA 210T
DLW ALL BUSINESS 408Y
TMGC SB MADONNA 123A
SB ERICA IN FOCUS 8144

| | |
|---|---|
| REG #: | 1445003 |
| BD: | 9/21/2018 |
| BW: | 88 |
| WW: | 579 |

| CE | BW | WW | YW | MK | TM | CEM | ST | DOC | CW | REA | MB | $C | FPI | EPI |
|---|---|---|---|---|---|---|---|---|---|---|---|---|---|---|
| 14 | 1.3 | 73 | 107 | 19 | 56 | 8 | 17 | 8 | 28 | .64 | .33 | 116.36 | 79.54 | 136.64 |
| BREED PERCENTILE RANKING PER EPD | | | | | | | | | | | | | | |
| 30 | 85 | 10 | 20 | 65 | 20 | 25 | 15 | >95 | 45 | 15 | 70 | 20 | 35 | 10 |

**Breed %** 73GV 27AN **OWNER:** Stuecken Bros

## 57

**Balancer** Black Homo Polled

**ORF 25F** RFI

TMMW DESTINATION 82Y
MTB BCC PEDRO 6A
JEB BCC MISS OBJECTIVE 41W
RAZ SKYNARD 90Z
REAM RC CHESS
REAM YZ-4

| | |
|---|---|
| REG #: | 1456000 |
| BD: | 9/21/2018 |
| BW: | 82 |
| WW: | 623 |

| CE | BW | WW | YW | MK | TM | CEM | ST | DOC | CW | REA | MB | $C | FPI | EPI |
|---|---|---|---|---|---|---|---|---|---|---|---|---|---|---|
| 10 | 2.2 | 78 | 121 | 20 | 59 | 6 | 20 | 11 | 31 | .27 | .66 | 127.43 | 87.96 | 123.89 |
| BREED PERCENTILE RANKING PER EPD | | | | | | | | | | | | | | |
| 85 | >95 | 3 | 3 | 55 | 10 | 65 | 1 | 65 | 35 | 90 | 10 | 4 | 5 | 20 |

**Breed %** 55GV 45AN **OWNER:** Oak Ridge Farms

## 58

**Balancer** Homo Black Homo Polled

**TMGC SB Dually 209F** RFI

DL SONIC 444
DL DUALLY
DL INCENTIVE 2103
JBOB CAROLINA FORTUNE 2564J ET
MYFM MS KARA 31T
JKGF 7R1 ET

| | |
|---|---|
| REG #: | 1445002 |
| BD: | 9/21/2018 |
| BW: | 82 |
| WW: | 543 |

| CE | BW | WW | YW | MK | TM | CEM | ST | DOC | CW | REA | MB | $C | FPI | EPI |
|---|---|---|---|---|---|---|---|---|---|---|---|---|---|---|
| 13 | 0.6 | 78 | 120 | 16 | 55 | 6 | 14 | 19 | 49 | .69 | .21 | | 79.56 | |
| BREED PERCENTILE RANKING PER EPD | | | | | | | | | | | | | | |
| 45 | 75 | 3 | 4 | 85 | 25 | 65 | 55 | 1 | 3 | 10 | 95 | | 35 | |

**Breed %** 50GV 50AN **OWNER:** Stuecken Bros

## 59

**Balancer** Homo Black Homo Polled

**KZC F190** RFI

LCC NEW STANDARD
RLS REGULAR STANDARD 321A ET
HCGV HATCREEK REGULATOR 141P
TTTT LEGENDARY ET
KZC C117
TWPG Z45

| | |
|---|---|
| REG #: | 1455398 |
| BD: | 9/21/2018 |
| BW: | 80 |
| WW: | 543 |

| CE | BW | WW | YW | MK | TM | CEM | ST | DOC | CW | REA | MB | $C | FPI | EPI |
|---|---|---|---|---|---|---|---|---|---|---|---|---|---|---|
| 10 | 1.3 | 65 | 94 | 17 | 50 | 2 | 15 | 11 | 35 | .75 | .35 | 99.81 | 74.25 | 66.04 |
| BREED PERCENTILE RANKING PER EPD | | | | | | | | | | | | | | |
| 85 | 85 | 40 | 50 | 80 | 60 | >95 | 40 | 65 | 20 | 5 | 65 | 60 | 65 | 85 |

**Breed %** 61GV 39AN **OWNER:** KZ Cattle Company

## 60

**Balancer** Homo Black Polled

**VJQM VV's Peace Train 56F** RFI

CCRO CAROLINA LEVERAGE 3214A
TMGC SB LEVERAGE 265D ET
TMGC 61R
MYTTY IN FOCUS
RDMM FANNY Z-56XU
RDMM MISS GOVERNOR X56U

| | |
|---|---|
| REG #: | 1437140 |
| BD: | 9/21/2018 |
| BW: | 70 |
| WW: | 501 |

| CE | BW | WW | YW | MK | TM | CEM | ST | DOC | CW | REA | MB | $C | FPI | EPI |
|---|---|---|---|---|---|---|---|---|---|---|---|---|---|---|
| 14 | -0.7 | 59 | 88 | 21 | 50 | 9 | 17 | 8 | 20 | .52 | .59 | 114.53 | 80.07 | 105.25 |
| BREED PERCENTILE RANKING PER EPD | | | | | | | | | | | | | | |
| 30 | 40 | 70 | 70 | 45 | 60 | 15 | 15 | >95 | 80 | 40 | 15 | 20 | 30 | 40 |

**Breed %** 66GV 31AN 3XX **OWNER:** Double V Farms

## 61

**Balancer** Black Homo Polled

**JEB BCC Black Balance 18F**

STG MR MEDINA 51Y14
TMMW COLONEL 53C
TMMW KRUGERS CIM ROSE 11Y
TMGC SB ARNOLD 225W
JEB BCC MISS ARNOLD 76C
JEB BCC MISS BALANCE 2Z

| | |
|---|---|
| REG #: | 1444184 |
| BD: | 9/21/2018 |
| BW: | 72 |
| WW: | 590 |

| CE | BW | WW | YW | MK | TM | CEM | ST | DOC | CW | REA | MB | $C | FPI | EPI |
|---|---|---|---|---|---|---|---|---|---|---|---|---|---|---|
| 13 | -1.5 | 57 | 87 | 20 | 48 | 8 | 15 | 11 | 16 | .18 | .55 | 104.10 | 78.01 | 110.15 |
| BREED PERCENTILE RANKING PER EPD | | | | | | | | | | | | | | |
| 45 | 20 | 80 | 75 | 55 | 75 | 25 | 40 | 65 | 90 | >95 | 20 | 45 | 45 | 35 |

**Breed %** 50GV 44AN 6AR **OWNER:** Burbank Cattle Company

# BALANCER BULLS

## 62

**Balancer** Homo Black Homo Polled

**TMMW Mr Money Talks 168F**

BARSTOW CASH
JJNR MONEY TALKS B43C
JJNR MISS GOVENOR BAL U40M
JKGF 43U
TMMW GRANITES MISS ADDIE 94Y
TMMW BLACK ADDIE

| | |
|---|---|
| REG #: | 1439815 |
| BD: | 9/21/2018 |
| BW: | 88 |
| WW: | 511 |

| CE | BW | WW | YW | MK | TM | CEM | ST | DOC | CW | REA | MB | $C | FPI | EPI |
|---|---|---|---|---|---|---|---|---|---|---|---|---|---|---|
| 8 | 1.4 | 65 | 105 | 15 | 47 | 6 | 17 | 13 | 39 | .55 | .50 | 111.27 | 76.65 | 154.76 |

BREED PERCENTILE RANKING PER EPD

| | | | | | | | | | | | | | | |
|---|---|---|---|---|---|---|---|---|---|---|---|---|---|---|
| 95 | 90 | 40 | 20 | 90 | 85 | 65 | 15 | 25 | 15 | 35 | 30 | 30 | 50 | 4 |

**Breed %** 50GV 50AN **OWNER:** Mulroy Farms LLC

## 63

**Balancer** Homo Black Homo Polled

**DRGF 830F**

DCH HILLE X102
DMP D610
DMP A610
CONNEALY CONSENSUS 7229
JEB DR MISS BALANCE 207B
JEB BCC MISS BALANCE 38R

| | |
|---|---|
| REG #: | 1454663 |
| BD: | 9/21/2018 |
| BW: | 72 |
| WW: | 691 |

| CE | BW | WW | YW | MK | TM | CEM | ST | DOC | CW | REA | MB | $C | FPI | EPI |
|---|---|---|---|---|---|---|---|---|---|---|---|---|---|---|
| 16 | -0.1 | 67 | 101 | 26 | 59 | 9 | 15 | 13 | 23 | .59 | .37 | 103.76 | 80.02 | 81.63 |

BREED PERCENTILE RANKING PER EPD

| | | | | | | | | | | | | | | |
|---|---|---|---|---|---|---|---|---|---|---|---|---|---|---|
| 15 | 55 | 30 | 30 | 10 | 10 | 15 | 40 | 25 | 65 | 25 | 60 | 50 | 30 | 70 |

**Breed %** 69GV 31AN **OWNER:** Duck River Gelbvieh

## 64

**Balancer** Homo Black Homo Polled

**BRNS 865F**

RFI

TMMW NEVADAS MR BANKER 57A
TMMW MR BANKER 215C
TMMW MISS CAROLINA RITO 7072T
JBOB 2279J ET
BRNS 1405B
BWF 1239Y

| | |
|---|---|
| REG #: | 1458556 |
| BD: | 9/22/2018 |
| BW: | 84 |
| WW: | 550 |

| CE | BW | WW | YW | MK | TM | CEM | ST | DOC | CW | REA | MB | $C | FPI | EPI |
|---|---|---|---|---|---|---|---|---|---|---|---|---|---|---|
| 16 | 0.5 | 69 | 101 | 16 | 51 | 8 | 14 | 13 | 20 | .50 | .20 | 102.23 | 75.61 | 100.05 |

BREED PERCENTILE RANKING PER EPD

| | | | | | | | | | | | | | | |
|---|---|---|---|---|---|---|---|---|---|---|---|---|---|---|
| 15 | 70 | 20 | 30 | 85 | 55 | 25 | 55 | 25 | 80 | 45 | 95 | 50 | 60 | 45 |

**Breed %** 75GV 25AN **OWNER:** Burns Gelbvieh Farms

## 65

**Balancer** Homo Black Homo Polled

**ORF 26F**

RFI

BARSTOW CASH
JJNR MONEY TALKS B43C
JJNR MISS GOVENOR BAL U40M
EGL TENDERLOIN N407
PROB MISS TENDERLOIN 223B
PROB MISS FORTUNE 167Y

| | |
|---|---|
| REG #: | 1456001 |
| BD: | 9/22/2018 |
| BW: | 77 |
| WW: | 614 |

| CE | BW | WW | YW | MK | TM | CEM | ST | DOC | CW | REA | MB | $C | FPI | EPI |
|---|---|---|---|---|---|---|---|---|---|---|---|---|---|---|
| 8 | 0.7 | 72 | 113 | 11 | 47 | 6 | 14 | 12 | 46 | .83 | .52 | 100.79 | 82.26 | 125.11 |

BREED PERCENTILE RANKING PER EPD

| | | | | | | | | | | | | | | |
|---|---|---|---|---|---|---|---|---|---|---|---|---|---|---|
| 95 | 75 | 15 | 10 | >95 | 85 | 65 | 55 | 45 | 4 | 2 | 25 | 55 | 20 | 20 |

**Breed %** 50GV 50AN **OWNER:** Oak Ridge Farms

## 66

**Balancer** Homo Black Homo Polled

**JEB BCC Black Balance 20F**

S A V FINAL ANSWER 0035
BNG OVERTIME 23Y
BNG MS TRUDY 036
AHL SANDMAN 338A
NNR MISS EXCLUSIVE 13C
JTSD 165Y

| | |
|---|---|
| REG #: | 1444186 |
| BD: | 9/22/2018 |
| BW: | 68 |
| WW: | 609 |

| CE | BW | WW | YW | MK | TM | CEM | ST | DOC | CW | REA | MB | $C | FPI | EPI |
|---|---|---|---|---|---|---|---|---|---|---|---|---|---|---|
| 14 | 0.8 | 76 | 117 | 21 | 59 | 8 | 21 | 12 | 29 | .44 | .41 | 142.13 | 83.98 | 153.75 |

BREED PERCENTILE RANKING PER EPD

| | | | | | | | | | | | | | | |
|---|---|---|---|---|---|---|---|---|---|---|---|---|---|---|
| 30 | 80 | 5 | 5 | 45 | 10 | 25 | 1 | 45 | 40 | 60 | 50 | 1 | 15 | 1 |

**Breed %** 58GV 42AN **OWNER:** Burbank Cattle Company

## 67

**Balancer** Homo Black Homo Polled

**TMMW Mr Ready Cash 172F**

BARSTOW CASH
JJNR READY CASH B52C
JJNR MISS FORTUNES 69RX
BTBR NEVADA 1170Y
TMMW MISS NEVADA 172A
TMMW KRUGERS MS NITE LADY 144Y

| | |
|---|---|
| REG #: | 1439819 |
| BD: | 9/23/2018 |
| BW: | 82 |
| WW: | 603 |

| CE | BW | WW | YW | MK | TM | CEM | ST | DOC | CW | REA | MB | $C | FPI | EPI |
|---|---|---|---|---|---|---|---|---|---|---|---|---|---|---|
| 11 | 1.2 | 72 | 111 | 8 | 44 | 6 | 16 | 12 | 24 | .71 | .17 | 110.10 | 74.03 | 127.66 |

BREED PERCENTILE RANKING PER EPD

| | | | | | | | | | | | | | | |
|---|---|---|---|---|---|---|---|---|---|---|---|---|---|---|
| 70 | 85 | 15 | 15 | >95 | 95 | 65 | 25 | 45 | 65 | 10 | >95 | 30 | 70 | 15 |

**Breed %** 53GV 47AN **OWNER:** Mulroy Farms LLC

## 68

**Balancer** Homo Black Homo Polled

**TMGC SB Probity 227F**

RFI

BASIN PAYWEIGHT 1682
JRI PROBITY 254D28
JRI CLEMENTINE 254Z8
JDKG RUGER 186P
TMGC SB AVA 235W
G A F GEORGINA 318

| | |
|---|---|
| REG #: | 1445027 |
| BD: | 9/24/2018 |
| BW: | 86 |
| WW: | 526 |

| CE | BW | WW | YW | MK | TM | CEM | ST | DOC | CW | REA | MB | $C | FPI | EPI |
|---|---|---|---|---|---|---|---|---|---|---|---|---|---|---|
| 14 | -0.3 | 63 | 96 | 12 | 43 | 7 | 15 | 16 | 30 | .24 | .56 | 96.77 | 79.26 | 134.04 |

BREED PERCENTILE RANKING PER EPD

| | | | | | | | | | | | | | | |
|---|---|---|---|---|---|---|---|---|---|---|---|---|---|---|
| 30 | 50 | 50 | 45 | >95 | 95 | 45 | 40 | 2 | 40 | 95 | 20 | 65 | 35 | 15 |

**Breed %** 50GV 50AN **OWNER:** Stuecken Bros

## 69

**Balancer** Homo Black Homo Polled

**TMMW Mr Leachman Shift 181F**

LEACHMAN SHIFT G026Y
SKF DUNNS SHIFT 04C
SKF DUNNS MISS GRANITE 352A
STG MR MEDINA 51Y14
TMMW MISS MEDINA 218D
TMMW KRUGERS MISS SADIE 101Y

| | |
|---|---|
| REG #: | 1440773 |
| BD: | 9/24/2018 |
| BW: | 71 |
| WW: | 615 |

| CE | BW | WW | YW | MK | TM | CEM | ST | DOC | CW | REA | MB | $C | FPI | EPI |
|---|---|---|---|---|---|---|---|---|---|---|---|---|---|---|
| 17 | -2.4 | 56 | 90 | 24 | 52 | 7 | 15 | 13 | 48 | .42 | .51 | 103.16 | 78.78 | 93.00 |

BREED PERCENTILE RANKING PER EPD

| | | | | | | | | | | | | | | |
|---|---|---|---|---|---|---|---|---|---|---|---|---|---|---|
| 10 | 10 | 80 | 65 | 15 | 45 | 45 | 40 | 25 | 3 | 65 | 25 | 50 | 40 | 55 |

**Breed %** 50GV 50AN **OWNER:** Mulroy Farms LLC

# BALANCER BULLS

## Balancer Homo Black Homo Polled 70

### TMMW Mr Ready Cash 198F

BARSTOW CASH
JJNR READY CASH B52C
JJNR MISS FORTUNES 69RX
STG MR MEDINA 51Y14
TMMW MISS MIF 132B
TMMW KRUGERS MISS KITTY 6083W

| | |
|---|---|
| REG #: | 1440802 |
| BD: | 9/27/2018 |
| BW: | 72 |
| WW: | 649 |

| CE | BW | WW | YW | MK | TM | CEM | ST | DOC | CW | REA | MB | $C | FPI | EPI |
|---|---|---|---|---|---|---|---|---|---|---|---|---|---|---|
| 12 | 0.7 | 68 | 106 | 22 | 56 | 6 | 21 | 15 | 41 | .74 | .22 | 132.77 | 74.83 | 122.25 |

BREED PERCENTILE RANKING PER EPD

| | | | | | | | | | | | | | | |
|---|---|---|---|---|---|---|---|---|---|---|---|---|---|---|
| 60 | 75 | 25 | 20 | 35 | 20 | 65 | 1 | 4 | 10 | 5 | 95 | 2 | 65 | 20 |

Breed % 50GV 50AN OWNER: Mulroy Farms LLC

## Balancer Homo Black Homo Polled 74

RFI

### BBCR Miller Time 823F

RABS BROWN PARAMOUNT X7879
LAW MILLERS MARK 5001C
LAW MARK MANIQUETTE 3009A
RVFG VALLEY LAD 249R 50 50
RVFG VALLEY LADY T37W 50
RVFG VALLEY LADY P37T 50

| | |
|---|---|
| REG #: | 1431764 |
| BD: | 9/29/2018 |
| BW: | 88 |
| WW: | 750 |

| CE | BW | WW | YW | MK | TM | CEM | ST | DOC | CW | REA | MB | $C | FPI | EPI |
|---|---|---|---|---|---|---|---|---|---|---|---|---|---|---|
| 9 | 0.3 | 61 | 94 | 17 | 48 | 6 | 16 | 14 | 26 | -.03 | .33 | 101.85 | 71.06 | 77.96 |

BREED PERCENTILE RANKING PER EPD

| | | | | | | | | | | | | | | |
|---|---|---|---|---|---|---|---|---|---|---|---|---|---|---|
| 90 | 65 | 60 | 50 | 80 | 75 | 65 | 25 | 10 | 55 | >95 | 70 | 55 | 85 | 75 |

Breed % 35GV 35AR 30AN OWNER: Broken B Ranch

## Balancer Homo Black Homo Polled 71

### TMMW Mr Banker 196F

BTBR NEVADA 1170Y
TMMW NEVADAS MR BANKER 57A
TMMW KRUGERS QUEEN 9107W
HPR ROYAL BISMARCK 0504
TMMW MISS BISMARCK 127B
TMMW GRANITES MISS COCOA 259X

| | |
|---|---|
| REG #: | 1440800 |
| BD: | 9/27/2018 |
| BW: | 74 |
| WW: | 617 |

| CE | BW | WW | YW | MK | TM | CEM | ST | DOC | CW | REA | MB | $C | FPI | EPI |
|---|---|---|---|---|---|---|---|---|---|---|---|---|---|---|
| 14 | -0.1 | 79 | 123 | 12 | 51 | 10 | 13 | 12 | 57 | .63 | .54 | 94.60 | 89.19 | 159.89 |

BREED PERCENTILE RANKING PER EPD

| | | | | | | | | | | | | | | |
|---|---|---|---|---|---|---|---|---|---|---|---|---|---|---|
| 30 | 55 | 3 | 3 | >95 | 55 | 10 | 70 | 45 | 1 | 20 | 20 | 70 | 4 | 3 |

Breed % 50GV 50AN OWNER: Mulroy Farms LLC

## Balancer Homo Black Homo Polled 75

### TMMW Mr Payin Bills 208F

BASIN PAYWEIGHT 1682
DLW TPG PAYIN BILLS 3048C
DLW MS U271 3048A ET
TMMW GOVENORS MR EXTRA 6018W
TMMW GOVS ADV MISS EXTRA 158Y
TMMW MISS CIM MISSY 8518U

| | |
|---|---|
| REG #: | 1440811 |
| BD: | 9/29/2018 |
| BW: | 72 |
| WW: | 546 |

| CE | BW | WW | YW | MK | TM | CEM | ST | DOC | CW | REA | MB | $C | FPI | EPI |
|---|---|---|---|---|---|---|---|---|---|---|---|---|---|---|
| 19 | -1.1 | 65 | 97 | 10 | 42 | 11 | 17 | 10 | 13 | .48 | .67 | 120.01 | 86.45 | 76.06 |

BREED PERCENTILE RANKING PER EPD

| | | | | | | | | | | | | | | |
|---|---|---|---|---|---|---|---|---|---|---|---|---|---|---|
| 2 | 30 | 40 | 40 | >95 | >95 | 3 | 15 | 85 | 95 | 50 | 10 | 15 | 10 | 75 |

Breed % 55GV 45AN OWNER: Mulroy Farms LLC

## Balancer Homo Black Homo Polled 72

### TMMW Mr Stock Options 200F

CCRO CAROLINA LEVERAGE 3214A
DCH HILLE STOCK OPTIONS D410
DCH HILLE B189 ET
BTBR NEVADA 1170Y
TMMW NEVADA 123B
TMMW GOVENORS PRIDE 8127U1

| | |
|---|---|
| REG #: | 1440803 |
| BD: | 9/28/2018 |
| BW: | 69 |
| WW: | 638 |

| CE | BW | WW | YW | MK | TM | CEM | ST | DOC | CW | REA | MB | $C | FPI | EPI |
|---|---|---|---|---|---|---|---|---|---|---|---|---|---|---|
| 17 | -1.3 | 74 | 109 | 12 | 49 | 10 | 17 | 10 | 38 | .78 | .66 | 125.71 | 91.56 | 115.02 |

BREED PERCENTILE RANKING PER EPD

| | | | | | | | | | | | | | | |
|---|---|---|---|---|---|---|---|---|---|---|---|---|---|---|
| 10 | 25 | 10 | 15 | >95 | 70 | 10 | 15 | 85 | 15 | 3 | 10 | 5 | 2 | 30 |

Breed % 75GV 25AN OWNER: Mulroy Farms LLC

## Balancer Homo Black Homo Polled 76

RFI

### RDW 64F

BWF 078X
WNBE 549C
WNBE 849U
ZJC 21X
RDW 353C
RDW MISS BLACK FORTUNE 455Z

| | |
|---|---|
| REG #: | 1444906 |
| BD: | 9/30/2018 |
| BW: | 82 |
| WW: | 682 |

| CE | BW | WW | YW | MK | TM | CEM | ST | DOC | CW | REA | MB | $C | FPI | EPI |
|---|---|---|---|---|---|---|---|---|---|---|---|---|---|---|
| 10 | 1.0 | 65 | 100 | 25 | 58 | 5 | 16 | 12 | 47 | .68 | .48 | 108.63 | 78.39 | 97.35 |

BREED PERCENTILE RANKING PER EPD

| | | | | | | | | | | | | | | |
|---|---|---|---|---|---|---|---|---|---|---|---|---|---|---|
| 85 | 80 | 40 | 35 | 10 | 10 | 80 | 25 | 45 | 3 | 10 | 35 | 35 | 40 | 50 |

Breed % 56GV 44AN OWNER: Rex Wood Farms

## Balancer Homo Black Homo Polled 73

### TMMW Mr Granite 202F

JKGF 43U
TMMW MR GRANITE 180A
JDKG MISS IMAGE INFOCUS 770T
TAU MR KRUGERRAND 70M 130P
TMMW MISS KRUGER 184A
TMMW PROMPTER CIMARRON 7712T

| | |
|---|---|
| REG #: | 1440806 |
| BD: | 9/28/2018 |
| BW: | 74 |
| WW: | 619 |

| CE | BW | WW | YW | MK | TM | CEM | ST | DOC | CW | REA | MB | $C | FPI | EPI |
|---|---|---|---|---|---|---|---|---|---|---|---|---|---|---|
| 15 | -0.9 | 64 | 101 | 21 | 52 | 9 | 21 | 11 | 30 | .46 | .33 | 132.93 | 76.78 | 112.91 |

BREED PERCENTILE RANKING PER EPD

| | | | | | | | | | | | | | | |
|---|---|---|---|---|---|---|---|---|---|---|---|---|---|---|
| 20 | 35 | 45 | 30 | 45 | 45 | 15 | 1 | 65 | 40 | 55 | 70 | 2 | 50 | 30 |

Breed % 50GV 50AN OWNER: Mulroy Farms LLC

## Balancer Homo Black Homo Polled 77

### TMMW Mr Hole In One 217F

KHR 79B
TMMW HOLE IN ONE 93D
TMMW BEETHOVENS MISS PRIDE 3A
TAU MR KRUGERRAND 70M 130P
TMMW MISS KRUGER 176A
TMMW MISS CIM MISSY 8518U

| | |
|---|---|
| REG #: | 1440817 |
| BD: | 10/1/2018 |
| BW: | 80 |
| WW: | 627 |

| CE | BW | WW | YW | MK | TM | CEM | ST | DOC | CW | REA | MB | $C | FPI | EPI |
|---|---|---|---|---|---|---|---|---|---|---|---|---|---|---|
| 14 | 0.5 | 74 | 107 | 13 | 50 | 9 | 18 | 13 | 34 | .81 | .35 | 127.31 | 80.92 | 114.06 |

BREED PERCENTILE RANKING PER EPD

| | | | | | | | | | | | | | | |
|---|---|---|---|---|---|---|---|---|---|---|---|---|---|---|
| 30 | 70 | 10 | 20 | 95 | 60 | 15 | 10 | 25 | 25 | 2 | 65 | 4 | 25 | 30 |

Breed % 70GV 30AN OWNER: Mulroy Farms LLC

# BALANCER BULLS

## Balancer Black Homo Polled 78

**TMGC SB Aricson 241F**

RFI

SKF DUNNS GRANITE 204X
WNBE SB ARIC 313A
MILR MISS ROUNTREE Y68
DLW ALL BUSINESS 408Y
TMGC SB MADONNA 191A
SB QUEEN DOLLARS 8161

| | |
|---|---|
| REG #: | 1445041 |
| BD: | 10/3/2018 |
| BW: | 89 |
| WW: | 624 |

| CE | BW | WW | YW | MK | TM | CEM | ST | DOC | CW | REA | MB | $C | FPI | EPI |
|---|---|---|---|---|---|---|---|---|---|---|---|---|---|---|
| 13 | 0.7 | 70 | 103 | 21 | 56 | 8 | 13 | 11 | 27 | .53 | .34 | 94.35 | 78.38 | 229.91 |

BREED PERCENTILE RANKING PER EPD

| | | | | | | | | | | | | | | |
|---|---|---|---|---|---|---|---|---|---|---|---|---|---|---|
| 45 | 75 | 20 | 25 | 45 | 20 | 25 | 70 | 65 | 50 | 40 | 70 | 70 | 40 | 1 |

Breed % 60GV 38AN 2XX OWNER: Stuecken Bros

## Balancer Homo Black Homo Polled 82

**RUR Marshall Bronson 845F**

RFI

OZZ EXT GOVENOR 3N
TMMW GOVENORS MR IDEAL 216X
GJHG MISS IDEAL DIRECTION
JBOB CAROLINA FORTUNE 2564J ET
ZJC MISS BLACK 845U
IDYL WILE FOREVER LADY P94

| | |
|---|---|
| REG #: | 1449034 |
| BD: | 10/4/2018 |
| BW: | 75 |
| WW: | 647 |

| CE | BW | WW | YW | MK | TM | CEM | ST | DOC | CW | REA | MB | $C | FPI | EPI |
|---|---|---|---|---|---|---|---|---|---|---|---|---|---|---|
| 12 | -0.3 | 58 | 83 | 27 | 56 | 5 | 19 | 7 | 27 | .65 | .34 | 128.33 | 73.17 | 65.07 |

BREED PERCENTILE RANKING PER EPD

| | | | | | | | | | | | | | | |
|---|---|---|---|---|---|---|---|---|---|---|---|---|---|---|
| 60 | 50 | 75 | 85 | 4 | 20 | 80 | 3 | >95 | 50 | 15 | 70 | 4 | 75 | 90 |

Breed % 75GV 25AN OWNER: Rockin'-U-Ranch

## Balancer Homo Black Polled 79

**TMMW Mr Payin Bills 225F**

BASIN PAYWEIGHT 1682
DLW TPG PAYIN BILLS 3048C
DLW MS U271 3048A ET
TMMW GOVENORS MR EXTRA 6018W
TMMW MISS GOVENOR 153B1
TMMW MISS CPR ROSE 8628U

| | |
|---|---|
| REG #: | 1440822 |
| BD: | 10/3/2018 |
| BW: | 77 |
| WW: | 681 |

| CE | BW | WW | YW | MK | TM | CEM | ST | DOC | CW | REA | MB | $C | FPI | EPI |
|---|---|---|---|---|---|---|---|---|---|---|---|---|---|---|
| 17 | -0.5 | 64 | 95 | 25 | 57 | 10 | 12 | 11 | 26 | .51 | .55 | 92.24 | 83.39 | 82.14 |

BREED PERCENTILE RANKING PER EPD

| | | | | | | | | | | | | | | |
|---|---|---|---|---|---|---|---|---|---|---|---|---|---|---|
| 10 | 45 | 45 | 50 | 10 | 15 | 10 | 80 | 65 | 55 | 40 | 20 | 75 | 15 | 70 |

Breed % 62GV 38AN OWNER: Mulroy Farms LLC

## Balancer Homo Black Homo Polled 83

**HRZN F325**

RFI

KCF BENNETT PREMIER Z104
MLLC M/L ADVANTAGE
CTR CEDAR TOPS PERFECTA
JEB MR PROFICIENT 544A ET
HRZN C248
DA 0086 MISS CATHY 248

| | |
|---|---|
| REG #: | 1456079 |
| BD: | 10/7/2018 |
| BW: | 75 |
| WW: | 605 |

| CE | BW | WW | YW | MK | TM | CEM | ST | DOC | CW | REA | MB | $C | FPI | EPI |
|---|---|---|---|---|---|---|---|---|---|---|---|---|---|---|
| 16 | -0.7 | 60 | 94 | 19 | 49 | 9 | 17 | 7 | 25 | .59 | .41 | | 77.04 | |

BREED PERCENTILE RANKING PER EPD

| | | | | | | | | | | | | | | |
|---|---|---|---|---|---|---|---|---|---|---|---|---|---|---|
| 15 | 40 | 65 | 50 | 65 | 70 | 15 | 15 | >95 | 60 | 25 | 50 | | 50 | |

Breed % 63GV 37AN OWNER: Horizon Farms

## Balancer Homo Black Homo Polled 80

**TMMW Mr Hole In One 229F**

KHR 79B
TMMW HOLE IN ONE 93D
TMMW BEETHOVENS MISS PRIDE 3A
TAU MR KRUGERRAND 70M 130P
TMMW MISS KRUGER 123A
JDKG MISS PRIME FOCUS 680T

| | |
|---|---|
| REG #: | 1440824 |
| BD: | 10/3/2018 |
| BW: | 84 |
| WW: | 649 |

| CE | BW | WW | YW | MK | TM | CEM | ST | DOC | CW | REA | MB | $C | FPI | EPI |
|---|---|---|---|---|---|---|---|---|---|---|---|---|---|---|
| 14 | 0.9 | 73 | 106 | 20 | 57 | 9 | 21 | 8 | 23 | .44 | .34 | 141.30 | 80.26 | 128.21 |

BREED PERCENTILE RANKING PER EPD

| | | | | | | | | | | | | | | |
|---|---|---|---|---|---|---|---|---|---|---|---|---|---|---|
| 30 | 80 | 10 | 20 | 55 | 15 | 15 | 1 | >95 | 65 | 60 | 70 | 1 | 30 | 15 |

Breed % 70GV 30AN OWNER: Mulroy Farms LLC

## Balancer Homo Black Homo Polled 84

**BRNS 874F**

RFI

TMMW MR BANKER 57A
TMMW MR BANKER 215C
TMMW MISS CAROLINA RITO 7072T
ZJC HOSS 30W ET
DRGF 58A
SNB SUMMER

| | |
|---|---|
| REG #: | 1458558 |
| BD: | 10/8/2018 |
| BW: | 82 |
| WW: | 578 |

| CE | BW | WW | YW | MK | TM | CEM | ST | DOC | CW | REA | MB | $C | FPI | EPI |
|---|---|---|---|---|---|---|---|---|---|---|---|---|---|---|
| 18 | -0.4 | 69 | 109 | 20 | 55 | 9 | 14 | 12 | 30 | .66 | .33 | 97.06 | 80.99 | 151.06 |

BREED PERCENTILE RANKING PER EPD

| | | | | | | | | | | | | | | |
|---|---|---|---|---|---|---|---|---|---|---|---|---|---|---|
| 4 | 45 | 20 | 15 | 55 | 25 | 15 | 55 | 45 | 40 | 15 | 70 | 65 | 25 | 5 |

Breed % 50GV 50AN OWNER: Burns Gelbvieh Farms

## Balancer Homo Black Homo Polled 81

**ORF 38F**

RFI

MTB BCC PEDRO 6A
DJZ SYMMETRY 55D
JEB BCC MISS BALANCE 54A
BWF BRANDYWINE SABER 699S
BWF BRANDYWINE CADEE 512C
BWF BRANDYWINE ANDROMEDA 307A

| | |
|---|---|
| REG #: | 1456012 |
| BD: | 10/4/2018 |
| BW: | 63 |
| WW: | 556 |

| CE | BW | WW | YW | MK | TM | CEM | ST | DOC | CW | REA | MB | $C | FPI | EPI |
|---|---|---|---|---|---|---|---|---|---|---|---|---|---|---|
| 16 | -0.9 | 63 | 96 | 22 | 54 | 8 | 15 | 10 | 25 | .40 | .59 | 101.95 | 83.08 | 76.99 |

BREED PERCENTILE RANKING PER EPD

| | | | | | | | | | | | | | | |
|---|---|---|---|---|---|---|---|---|---|---|---|---|---|---|
| 15 | 35 | 50 | 45 | 35 | 30 | 25 | 40 | 85 | 60 | 70 | 15 | 55 | 20 | 75 |

Breed % 64GV 36AN OWNER: Oak Ridge Farms

# BALANCER BULLS

## Balancer Homo Black Homo Polled 85

**GATS Gatson Francisco DR 846F** RFI

V A R DISCOVERY 2240
JNCC DIRECT DRIVE 590C
JNCC RIKKI FORTUNE 09X
BWF BRANDYWINE ZORRO 275Z
GATS GATSON CLARABELL 528C
GATS FORTUNES YOLANDA 107Y ET

| | |
|---|---|
| REG #: | 1430169 |
| BD: | 10/9/2018 |
| BW: | 88 |
| WW: | 600 |

| CE | BW | WW | YW | MK | TM | CEM | ST | DOC | CW | REA | MB | $C | FPI | EPI |
|---|---|---|---|---|---|---|---|---|---|---|---|---|---|---|
| 9 | 1.9 | 75 | 112 | 16 | 54 | 6 | 16 | 13 | 38 | .68 | .45 | 115.00 | 81.40 | 77.77 |

BREED PERCENTILE RANKING PER EPD

| | | | | | | | | | | | | | | |
|---|---|---|---|---|---|---|---|---|---|---|---|---|---|---|
| 90 | 95 | 10 | 10 | 85 | 30 | 65 | 25 | 25 | 15 | 10 | 40 | 20 | 25 | 75 |

**Breed %** 75GV 25AN **OWNER:** Gatson Gelbvieh

## Balancer Homo Black Homo Polled 89

**HRZN F365** RFI

KCF BENNETT PREMIER Z104
MLLC M/L ADVANTAGE
CTR CEDAR TOPS PERFECTA
HOOVER DAM
HRZN 5391
HRZN A3691

| | |
|---|---|
| REG #: | 1456119 |
| BD: | 10/16/2018 |
| BW: | 88 |
| WW: | 622 |

| CE | BW | WW | YW | MK | TM | CEM | ST | DOC | CW | REA | MB | $C | FPI | EPI |
|---|---|---|---|---|---|---|---|---|---|---|---|---|---|---|
| 8 | 0.8 | 60 | 96 | 23 | 53 | 4 | 21 | 10 | 33 | .57 | .53 | 138.76 | 76.11 | 122.32 |

BREED PERCENTILE RANKING PER EPD

| | | | | | | | | | | | | | | |
|---|---|---|---|---|---|---|---|---|---|---|---|---|---|---|
| 95 | 80 | 65 | 45 | 25 | 35 | 90 | 1 | 85 | 30 | 30 | 25 | 1 | 55 | 20 |

**Breed %** 63GV 37AN **OWNER:** Horizon Farms

## Balancer Homo Black Homo Polled 86

**HRZN F356** RFI

O C C EMBLAZON 854E
LD EMBLAZON 999
SH FOREVER LADY 3124 5118
DAR PURE POWER
HRZN A31831
HORIZON PRIME 1883

| | |
|---|---|
| REG #: | 1456107 |
| BD: | 10/12/2018 |
| BW: | 88 |
| WW: | 669 |

| CE | BW | WW | YW | MK | TM | CEM | ST | DOC | CW | REA | MB | $C | FPI | EPI |
|---|---|---|---|---|---|---|---|---|---|---|---|---|---|---|
| 14 | -0.2 | 63 | 97 | 14 | 46 | 10 | 14 | 9 | 32 | .47 | .56 | | 80.07 | |

BREED PERCENTILE RANKING PER EPD

| | | | | | | | | | | | | | | |
|---|---|---|---|---|---|---|---|---|---|---|---|---|---|---|
| 30 | 45 | 45 | 35 | 95 | 85 | 5 | 60 | 90 | 20 | 65 | 15 | | 20 | |

**Breed %** 25GV 75AN **OWNER:** Horizon Farms

## Balancer Homo Black Homo Polled 90

**BRNS 880F** RFI

TMMW NEVADAS MR BANKER 57A
TMMW MR BANKER 215C
TMMW MISS CAROLINA RITO 7072T
JDKG MR NETTED FOCUS 216X
BRNS ADELE 5022A
CJSD MISS 136

| | |
|---|---|
| REG #: | 1458559 |
| BD: | 10/16/2018 |
| BW: | 92 |
| WW: | 576 |

| CE | BW | WW | YW | MK | TM | CEM | ST | DOC | CW | REA | MB | $C | FPI | EPI |
|---|---|---|---|---|---|---|---|---|---|---|---|---|---|---|
| 13 | 1.5 | 72 | 109 | 22 | 58 | 7 | 16 | 13 | 43 | .72 | .32 | | 79.12 | |

BREED PERCENTILE RANKING PER EPD

| | | | | | | | | | | | | | | |
|---|---|---|---|---|---|---|---|---|---|---|---|---|---|---|
| 45 | 90 | 15 | 15 | 35 | 10 | 45 | 25 | 25 | 10 | 10 | 75 | | 35 | |

**Breed %** 56GV 44AN **OWNER:** Burns Gelbvieh Farms

## Balancer Homo Black Homo Polled 87

**HRZN F360** RFI

KCF BENNETT PREMIER Z104
MLLC M/L ADVANTAGE
CTR CEDAR TOPS PERFECTA
BUCK'S CAROLINA ROCK'N 251L
HRZN B252
DA 0086 BLACKBIRD 252

| | |
|---|---|
| REG #: | 1456099 |
| BD: | 10/13/2018 |
| BW: | 77 |
| WW: | 623 |

| CE | BW | WW | YW | MK | TM | CEM | ST | DOC | CW | REA | MB | $C | FPI | EPI |
|---|---|---|---|---|---|---|---|---|---|---|---|---|---|---|
| 17 | -0.9 | 59 | 88 | 21 | 50 | 9 | 13 | 8 | 11 | .73 | .23 | | 72.88 | |

BREED PERCENTILE RANKING PER EPD

| | | | | | | | | | | | | | | |
|---|---|---|---|---|---|---|---|---|---|---|---|---|---|---|
| 10 | 35 | 70 | 70 | 45 | 60 | 15 | 70 | >95 | >95 | 10 | 90 | | 75 | |

**Breed %** 63GV 37AN **OWNER:** Horizon Farms

## Balancer Black Homo Polled 91

**TMMW Mr Money Talks 266F**

BARSTOW CASH
JJNR MONEY TALKS B43C
JJNR MISS GOVENOR BAL U40M
TAU MR KRUGERRAND 70M 130P
TMMW MISS KRUGER 126A
TMMW GRANITES MISS EXTRA 251X

| | |
|---|---|
| REG #: | 1441020 |
| BD: | 10/19/2018 |
| BW: | 82 |
| WW: | 596 |

| CE | BW | WW | YW | MK | TM | CEM | ST | DOC | CW | REA | MB | $C | FPI | EPI |
|---|---|---|---|---|---|---|---|---|---|---|---|---|---|---|
| 11 | 0.6 | 70 | 106 | 8 | 43 | 8 | 16 | 14 | 39 | .74 | .33 | 107.20 | 76.42 | 113.28 |

BREED PERCENTILE RANKING PER EPD

| | | | | | | | | | | | | | | |
|---|---|---|---|---|---|---|---|---|---|---|---|---|---|---|
| 70 | 75 | 20 | 20 | >95 | 95 | 25 | 25 | 10 | 15 | 5 | 70 | 40 | 55 | 30 |

**Breed %** 50GV 50AN **OWNER:** Mulroy Farms LLC

## Balancer Homo Black Homo Polled 88

**MSHP Govenor 982F**

OZZ EXT GOVENOR 3N
PROB GOVENOR 13Z
PROB FORTUNE 124U
PA FULL POWER 1208
MSHP BOO POWER
GATS GATSON WATERFORD 919W

| | |
|---|---|
| REG #: | 1431395 |
| BD: | 10/15/2018 |
| BW: | 79 |
| WW: | 644 |

| CE | BW | WW | YW | MK | TM | CEM | ST | DOC | CW | REA | MB | $C | FPI | EPI |
|---|---|---|---|---|---|---|---|---|---|---|---|---|---|---|
| 16 | -0.5 | 61 | 92 | 15 | 46 | 8 | 14 | 8 | 20 | .87 | .58 | 97.49 | 81.56 | 99.10 |

BREED PERCENTILE RANKING PER EPD

| | | | | | | | | | | | | | | |
|---|---|---|---|---|---|---|---|---|---|---|---|---|---|---|
| 15 | 45 | 60 | 60 | 90 | 90 | 25 | 55 | >95 | 80 | 1 | 15 | 65 | 25 | 50 |

**Breed %** 69GV 31AN **OWNER:** Crossfire Ranch LLC

## Balancer Homo Black Homo Polled 92

**HRZN F392** RFI

KCF BENNETT PREMIER Z104
MLLC M/L ADVANTAGE
CTR CEDAR TOPS PERFECTA
HRZN HORIZON ROCK'N 2894
HRZN B260
DA 0088 ERICA 260

| | |
|---|---|
| REG #: | 1456098 |
| BD: | 10/24/2018 |
| BW: | 72 |
| WW: | 675 |

| CE | BW | WW | YW | MK | TM | CEM | ST | DOC | CW | REA | MB | $C | FPI | EPI |
|---|---|---|---|---|---|---|---|---|---|---|---|---|---|---|
| 15 | -1.1 | 57 | 89 | 22 | 50 | 8 | 18 | 6 | 20 | .41 | .47 | | 76.41 | |

BREED PERCENTILE RANKING PER EPD

| | | | | | | | | | | | | | | |
|---|---|---|---|---|---|---|---|---|---|---|---|---|---|---|
| 20 | 30 | 80 | 65 | 35 | 60 | 25 | 10 | >95 | 80 | 65 | 35 | | 55 | |

**Breed %** 56GV 44AN **OWNER:** Horizon Farms

# BALANCER BULLS

## Balancer Homo Black Homo Polled 93

### TMMW Mr Ready Cash 275F

BARSTOW CASH
JJNR READY CASH B52C
JJNR MISS FORTUNES 69RX
STG MR MEDINA 51Y14
TMMW MISS MEDINA 31C
TMMW GRANITES MISS ERICA 38A

| | |
|---|---|
| REG #: | 1461877 |
| BD: | 10/28/2018 |
| BW: | 81 |
| WW: | 799 |

| CE | BW | WW | YW | MK | TM | CEM | ST | DOC | CW | REA | MB | $C | FPI | EPI |
|---|---|---|---|---|---|---|---|---|---|---|---|---|---|---|
| 12 | 1.7 | 78 | 117 | 16 | 55 | 6 | 21 | 15 | 48 | .77 | .32 | 134.99 | 80.75 | 139.69 |

BREED PERCENTILE RANKING PER EPD

| | | | | | | | | | | | | | | |
|---|---|---|---|---|---|---|---|---|---|---|---|---|---|---|
| 60 | 95 | 3 | 5 | 85 | 25 | 65 | 1 | 4 | 3 | 4 | 75 | 2 | 25 | 10 |

Breed % 50GV 50AN OWNER: Mulroy Farms LLC

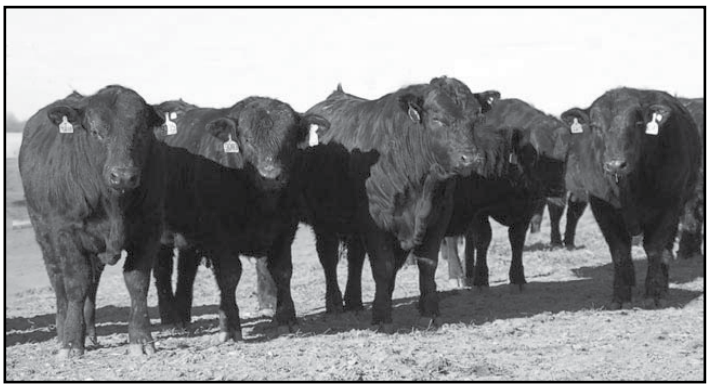

## Balancer Homo Black Homo Polled 94

### TMGC SB Aricson 261F

RFI

SKF DUNNS GRANITE 204X
WNBE SB ARIC 313A
MILR MISS ROUNTREE Y68
HUTR JUSTAMERE CHARLIE
TMGC SB CHARISMA 128A
TMGC STUBRO AVA 184T

| | |
|---|---|
| REG #: | 1445053 |
| BD: | 10/29/2018 |
| BW: | 89 |
| WW: | 636 |

| CE | BW | WW | YW | MK | TM | CEM | ST | DOC | CW | REA | MB | $C | FPI | EPI |
|---|---|---|---|---|---|---|---|---|---|---|---|---|---|---|
| 10 | 0.3 | 65 | 94 | 26 | 58 | 5 | 13 | 11 | 45 | .86 | .26 | 95.02 | 73.87 | 188.26 |

BREED PERCENTILE RANKING PER EPD

| | | | | | | | | | | | | | | |
|---|---|---|---|---|---|---|---|---|---|---|---|---|---|---|
| 85 | 65 | 40 | 50 | 10 | 10 | 80 | 70 | 65 | 5 | 1 | 85 | 70 | 70 | 2 |

Breed % 75GV 25AN OWNER: Stuecken Bros

## Balancer Black Homo Polled 97

### BRNS 886F

RFI

TMMW NEVADAS MR BANKER 57A
TMMW MR BANKER 215C
TMMW MISS CAROLINA RITO 7072T
JDKG MR NETTED FOCUS 216X
BRNS 1411B
ABF 6044S

| | |
|---|---|
| REG #: | 1458560 |
| BD: | 11/11/2018 |
| BW: | 80 |
| WW: | 582 |

| CE | BW | WW | YW | MK | TM | CEM | ST | DOC | CW | REA | MB | $C | FPI | EPI |
|---|---|---|---|---|---|---|---|---|---|---|---|---|---|---|
| 15 | 0.8 | 78 | 124 | 18 | 57 | 8 | 13 | 9 | 35 | .39 | .31 | | 83.03 | |

BREED PERCENTILE RANKING PER EPD

| | | | | | | | | | | | | | | |
|---|---|---|---|---|---|---|---|---|---|---|---|---|---|---|
| 20 | 80 | 3 | 2 | 70 | 15 | 25 | 70 | 95 | 20 | 70 | 75 | | 20 | |

Breed % 50GV 37AN 13AR OWNER: Burns Gelbvieh Farms

## Balancer Homo Black Homo Polled 95

### HRZN F413

RFI

GMP WALNUT RIDGE IN FOCUS
ASHE WR 21C
GMP WALNUT RIDGE A21
DAR PURE POWER
HRZN A3691
PAR B PRIMROSE 6191

| | |
|---|---|
| REG #: | 1456105 |
| BD: | 11/1/2018 |
| BW: | 90 |
| WW: | 642 |

| CE | BW | WW | YW | MK | TM | CEM | ST | DOC | CW | REA | MB | $C | FPI | EPI |
|---|---|---|---|---|---|---|---|---|---|---|---|---|---|---|
| 10 | 1.8 | 62 | 96 | 19 | 50 | 7 | 16 | 13 | 32 | .58 | .38 | 106.54 | 72.55 | 103.60 |

BREED PERCENTILE RANKING PER EPD

| | | | | | | | | | | | | | | |
|---|---|---|---|---|---|---|---|---|---|---|---|---|---|---|
| 85 | 95 | 55 | 45 | 65 | 60 | 45 | 25 | 25 | 30 | 25 | 60 | 40 | 75 | 40 |

Breed % 53GV 47AN OWNER: Horizon Farms

## Balancer Homo Black Homo Polled 98

### RUR Macho Man 51F

RFI

OZZ EXT GOVENOR 3N
TMMW GOVENORS MR IDEA 216X
GJHG MISS IDEAL DIRECTION
BON VIEW NEW DESIGN 878
STG MISS YANCEY 51T3
STG MS YANCEY 51R5 ET

| | |
|---|---|
| REG #: | 1449019 |
| BD: | 11/12/2018 |
| BW: | 70 |
| WW: | 688 |

| CE | BW | WW | YW | MK | TM | CEM | ST | DOC | CW | REA | MB | $C | FPI | EPI |
|---|---|---|---|---|---|---|---|---|---|---|---|---|---|---|
| 12 | -0.2 | 57 | 81 | 27 | 55 | 8 | 20 | 8 | 8 | .32 | .44 | 132.01 | 74.32 | 57.03 |

BREED PERCENTILE RANKING PER EPD

| | | | | | | | | | | | | | | |
|---|---|---|---|---|---|---|---|---|---|---|---|---|---|---|
| 60 | 50 | 80 | 85 | 4 | 25 | 25 | 1 | >95 | >95 | 85 | 40 | 2 | 65 | 95 |

Breed % 75GV 25AN OWNER: Rockin'-U-Ranch

## Balancer Homo Black Polled 96

### BVC Flint Hills 517F

RFI

BAF OBJECTIVE 6346
BVC OBJECTIVE FOCUS 55B
BVC FORTUNES FOCUS 1X
RLS BARTS FORTUNE 36X
RLS FORTUNE CITIZEN 38Z
DPWG 56S

| | |
|---|---|
| REG #: | 1442407 |
| BD: | 11/8/2018 |
| BW: | 83 |
| WW: | 510 |

| CE | BW | WW | YW | MK | TM | CEM | ST | DOC | CW | REA | MB | $C | FPI | EPI |
|---|---|---|---|---|---|---|---|---|---|---|---|---|---|---|
| 15 | -0.2 | 47 | 69 | 28 | 52 | 8 | 22 | 13 | 3 | .14 | .46 | 134.62 | 69.71 | 29.50 |

BREED PERCENTILE RANKING PER EPD

| | | | | | | | | | | | | | | |
|---|---|---|---|---|---|---|---|---|---|---|---|---|---|---|
| 20 | 50 | >95 | >95 | 2 | 45 | 25 | 1 | 25 | >95 | >95 | 35 | 2 | 90 | >95 |

Breed % 63GV 37AN OWNER: Flint Hills Gelbvieh

## Balancer Double Black* Double Polled* 99

### TMMW Mr Hole In One 290F

KHR 79B
TMMW HOLE IN ONE 93D
TMMW BEETHOVENS MISS PRIDE 3A
TAU MR KRUGERRAND 70M 130P
TMMW KRUGERS MISS KITTY 6083W
TMMW BLK STRUCTURE RUBY

| | |
|---|---|
| REG #: | 1441032 |
| BD: | 11/17/2018 |
| BW: | 69 |
| WW: | 679 |

| CE | BW | WW | YW | MK | TM | CEM | ST | DOC | CW | REA | MB | $C | FPI | EPI |
|---|---|---|---|---|---|---|---|---|---|---|---|---|---|---|
| 14 | -0.9 | 67 | 105 | 26 | 59 | 10 | 17 | 10 | 29 | .68 | .19 | 115.84 | 76.14 | 122.11 |

BREED PERCENTILE RANKING PER EPD

| | | | | | | | | | | | | | | |
|---|---|---|---|---|---|---|---|---|---|---|---|---|---|---|
| 30 | 35 | 30 | 20 | 10 | 10 | 10 | 15 | 85 | 40 | 10 | 95 | 20 | 55 | 20 |

Breed % 70GV 30AN OWNER: Mulroy Farms LLC

*COAT COLOR, POLLED TEST & GE-EPDS ARE PENDING A RE-TEST

# BALANCER BULLS

## About Gelbvieh Bulls

Each of the Gelbvieh bulls is listed separately in the catalog with their own individual performance and pedigree information. They are all registered with the American Gelbvieh Association. The EPD's are the most current provided by the Gelbvieh Assoc.

The Average EPD's for Gelbvieh bulls as of 1/14/20:
CE:12 BW: 0.2 WW: 61 YW: 87 MK: 20 TM: 50
CEM: 6 ST: 15 DOC: 12 CW: 20 REA: 0.62
MB: 0.23 $C: 106.65 FPI: 70.78 EPI: 62.73

### Balancer Black Homo Polled 100

**LAW Mark 864F** RFI

DLW RED POWER 583U
DLW POWER ET
DLW MS DESTINY 318X ET
FHG FLYING H 14N/PRO 15W ET
LAW MARK BLESSED 5029C
DCSF POST ROCK BLKBIRD 1RB

| | |
|---|---|
| REG #: | 1436297 |
| BD: | 11/25/2018 |
| BW: | 86 |
| WW: | 642 |

| CE | BW | WW | YW | MK | TM | CEM | ST | DOC | CW | REA | MB | $C | FPI | EPI |
|---|---|---|---|---|---|---|---|---|---|---|---|---|---|---|
| 13 | 1.1 | 68 | 98 | 23 | 57 | 8 | 12 | 11 | 21 | .53 | .30 | | 76.17 | |
| BREED PERCENTILE RANKING PER EPD | | | | | | | | | | | | | | |
| 45 | 85 | 25 | 40 | 25 | 15 | 25 | 80 | 65 | 75 | 40 | 80 | | 55 | |

**Breed %** 50GV 37AN 13AR **OWNER:** Lawman Farms

### Balancer Homo Black Homo Polled 101

**RUR Achilles 10F** RFI

OZZ EXT GOVENOR 3N
TMMW GOVENORS MR IDEA 216X
GJHG MISS IDEAL DIRECTION
COLEMAN REGIS 904
RUR REGINA 10A
STG MISS YANCEY 51T3

| | |
|---|---|
| REG #: | 1449013 |
| BD: | 12/6/2018 |
| BW: | 45 |
| WW: | 626 |

| CE | BW | WW | YW | MK | TM | CEM | ST | DOC | CW | REA | MB | $C | FPI | EPI |
|---|---|---|---|---|---|---|---|---|---|---|---|---|---|---|
| 13 | -0.3 | 64 | 91 | 19 | 51 | 8 | 14 | 7 | 18 | .48 | .39 | 99.16 | 77.00 | 94.02 |
| BREED PERCENTILE RANKING PER EPD | | | | | | | | | | | | | | |
| 45 | 50 | 45 | 60 | 65 | 55 | 25 | 55 | >95 | 85 | 50 | 55 | 60 | 50 | 55 |

**Breed %** 63GV 37AN **OWNER:** Rockin'-U-Ranch

### Balancer Homo Black Homo Polled 102

**RBMS SCC Black Balance 422F** RFI

TMGC SB ARNOLD 225W
JEB BLACK BALANCE 562A ET
BTBR MS YVONNE 2186M ET
RBMS SCC BLACK GOLD 722W ET
RBMS SCC KARAMA 422Y
RBMS SCC KARAMA 422S ET

| | |
|---|---|
| REG #: | 1444749 |
| BD: | 12/12/2018 |
| BW: | 70 |
| WW: | 766 |

| CE | BW | WW | YW | MK | TM | CEM | ST | DOC | CW | REA | MB | $C | FPI | EPI |
|---|---|---|---|---|---|---|---|---|---|---|---|---|---|---|
| 12 | 0.0 | 60 | 95 | 31 | 61 | 5 | 13 | 13 | 24 | .69 | .60 | 92.43 | 81.22 | 94.09 |
| BREED PERCENTILE RANKING PER EPD | | | | | | | | | | | | | | |
| 60 | 55 | 65 | 50 | 1 | 3 | 80 | 70 | 25 | 65 | 10 | 15 | 75 | 25 | 55 |

**Breed %** 50GV 50AN **OWNER:** Simmons Cattle Company

### Balancer Homo Black Homo Polled 103

**MILR Miller Highland F195**

CTR HIGHLIGHT 066K
GMF HIGHLIGHT 610D
DLF DIAMOND LADY BOO XCLSVE
DDA EMBLAZON 27C
MILR MS DALLAS 152-68
GMF MENG 944W

| | |
|---|---|
| REG #: | 1450711 |
| BD: | 12/25/2018 |
| BW: | 78 |
| WW: | 726 |

| CE | BW | WW | YW | MK | TM | CEM | ST | DOC | CW | REA | MB | $C | FPI | EPI |
|---|---|---|---|---|---|---|---|---|---|---|---|---|---|---|
| 11 | 1.8 | 68 | 99 | 16 | 50 | 7 | 18 | 15 | 12 | .35 | .30 | 126.26 | 73.76 | 51.39 |
| BREED PERCENTILE RANKING PER EPD | | | | | | | | | | | | | | |
| 70 | 95 | 25 | 35 | 85 | 60 | 45 | 10 | 4 | 95 | 80 | 80 | 5 | 70 | 95 |

**Breed %** 75GV 25AN **OWNER:** Miller Gelbvieh

### 78% Gelbvieh Homo Black Homo Polled 104

**BVC Mr Traction 523F ET** RFI

RWG TRACTION 7412
FHG FLYING H MR TRACTION 45B
FHG FLYING H BLACK JACK 60W
TAU MR KRUGERRAND 70M 130P
RLS KRUGERRAND KAISER 332X
RLS KAISERS FORTUNE 321R

| | |
|---|---|
| REG #: | 1442411 |
| BD: | 10/20/2018 |
| BW: | ET |
| WW: | ET |

| CE | BW | WW | YW | MK | TM | CEM | ST | DOC | CW | REA | MB | $C | FPI | EPI |
|---|---|---|---|---|---|---|---|---|---|---|---|---|---|---|
| 14 | -1.3 | 58 | 85 | 12 | 41 | 8 | 19 | 11 | 23 | .43 | .20 | 123.72 | 69.46 | 53.27 |
| BREED PERCENTILE RANKING PER EPD | | | | | | | | | | | | | | |
| 30 | 20 | 70 | 70 | >95 | >95 | 25 | 3 | 65 | 55 | 75 | 85 | 10 | 80 | 80 |

**Breed %** 78GV 19AN 3XX **OWNER:** Flint Hills Gelbvieh

### 81% Gelbvieh Homo Black Homo Polled 105

**WOAK Blackhawk 21F** RFI

DCSF POST ROCK GRANITE 200P2
SBSF BEE LICK GRANITE YALE
CRRF BEE LICK MILLY ET
DLW GOOD NIGHT 796Z
WOAK MADELINE 10D
WOAK MIRANDA 17X

| | |
|---|---|
| REG #: | 1449788 |
| BD: | 8/23/2018 |
| BW: | 70 |
| WW: | 592 |

| CE | BW | WW | YW | MK | TM | CEM | ST | DOC | CW | REA | MB | $C | FPI | EPI |
|---|---|---|---|---|---|---|---|---|---|---|---|---|---|---|
| 11 | -0.2 | 64 | 90 | 14 | 47 | 5 | 11 | 13 | 39 | .78 | .28 | | 73.66 | |
| BREED PERCENTILE RANKING PER EPD | | | | | | | | | | | | | | |
| 70 | 45 | 40 | 55 | 95 | 80 | 75 | 90 | 25 | 10 | 10 | 65 | | 55 | |

**Breed %** 81GV 19AN **OWNER:** White Oak Farms

### 81% Gelbvieh Black Homo Polled 106

**HCRX Mjolnir 122F** RFI

BCFG BUTLERS RED OAK 908W
SBSF BEE LICK BLACK OAK ET
CRRF BEE LICK MILLY ET
VRT LAZY TV WATCHMAN W021
RLBS BLESSING
ALS S&S EBONYS FORTUNE

| | |
|---|---|
| REG #: | 1432908 |
| BD: | 11/1/2018 |
| BW: | 68 |
| WW: | 635 |

| CE | BW | WW | YW | MK | TM | CEM | ST | DOC | CW | REA | MB | $C | FPI | EPI |
|---|---|---|---|---|---|---|---|---|---|---|---|---|---|---|
| 15 | -0.8 | 55 | 81 | 17 | 45 | 6 | 18 | 14 | 20 | .58 | .41 | 126.27 | 73.54 | 46.44 |
| BREED PERCENTILE RANKING PER EPD | | | | | | | | | | | | | | |
| 20 | 30 | 80 | 80 | 80 | 90 | 60 | 10 | 10 | 70 | 40 | 35 | 10 | 55 | 85 |

**Breed %** 81GV 13AN 6AR **OWNER:** Hebron Christian Ranch

# GELBVIEH BULLS

## 107

**PB88 Gelbvieh** Homo Black Homo Polled

**HUTR Cable Ridge L A 851F**

HYEK BLACK IMPACT 3960N
CCCJ CCC MR IMPACT Z204
JEMG X405
DLW NATURAL 862N
HUTR JUSTAMERE CINDY
RVFG VALLEY LADY P417X

| | |
|---|---|
| REG #: | 1428844 |
| BD: | 8/13/2018 |
| BW: | 63 |
| WW: | 736 |

| CE | BW | WW | YW | MK | TM | CEM | ST | DOC | CW | REA | MB | $C | FPI | EPI |
|---|---|---|---|---|---|---|---|---|---|---|---|---|---|---|
| 16 | -0.6 | 64 | 91 | 28 | 60 | 10 | 17 | 11 | 30 | .50 | .35 | 122.56 | 78.28 | 86.40 |
| BREED PERCENTILE RANKING PER EPD | | | | | | | | | | | | | | |
| 10 | 30 | 30 | 35 | 1 | 2 | 4 | 20 | 60 | 10 | 85 | 15 | 20 | 10 | 20 |

**Breed %** 87GV 13AN **OWNER:** Cable Ridge Farms

## 108

**PB Gelbvieh** Homo Black Homo Polled

**KDCM CKC Black Cal 80F**

TMMW DESTINATION 82Y
JEB BCC CALVIN 31C
JEB DR BCC MISS SHOGUN 208Z
BWF BRANDYWINE ZACK 201Z
BWF BRANDYWINE CARMEN 562C
BWF 045X

| | |
|---|---|
| REG #: | 1442568 |
| BD: | 9/10/2018 |
| BW: | 75 |
| WW: | 577 |

| CE | BW | WW | YW | MK | TM | CEM | ST | DOC | CW | REA | MB | $C | FPI | EPI |
|---|---|---|---|---|---|---|---|---|---|---|---|---|---|---|
| 10 | 1.4 | 77 | 122 | 16 | 55 | 5 | 18 | 9 | 37 | 1.00 | .25 | 124.48 | 79.79 | 171.14 |
| BREED PERCENTILE RANKING PER EPD | | | | | | | | | | | | | | |
| 75 | 80 | 2 | 1 | 85 | 15 | 70 | 10 | 90 | 2 | 1 | 40 | 15 | 4 | 1 |

**Breed %** PB94 GV **OWNER:** Circle K Cattle Company

## 109

**PB Gelbvieh** Homo Black Homo Polled

**GATS Gatson Car Fortune 818F ET** RFI

JBOB CAROLINA CPR
JBOB CAROLINA FORTUNE 2564J ET
JBOB MISS 92C
JBOB 4216M ET
GDW BLACK FANCY CAROLINE
GDW BLACK CAROLINE

| | |
|---|---|
| REG #: | 1457209 |
| BD: | 9/13/2018 |
| BW: | ET |
| WW: | ET |

| CE | BW | WW | YW | MK | TM | CEM | ST | DOC | CW | REA | MB | $C | FPI | EPI |
|---|---|---|---|---|---|---|---|---|---|---|---|---|---|---|
| 14 | 0.8 | 59 | 84 | 18 | 47 | 4 | 17 | 17 | 27 | .98 | .10 | 119.48 | 67.30 | 36.72 |
| BREED PERCENTILE RANKING PER EPD | | | | | | | | | | | | | | |
| 20 | 65 | 60 | 60 | 70 | 75 | 85 | 20 | 1 | 20 | 1 | 95 | 25 | 80 | 85 |

**Breed %** PB94 GV **OWNER:** Gatson Gelbvieh

## 110

**PB Gelbvieh** Homo Black Homo Polled

**RFFM Firestone Destination 28F**

JKGF 43U
TMMW DESTINATION 82Y
GDW BLK GOVENORS BELLE
JOB DANELL TD CHICO LOCO 28Y
RFFM BECK CHICO 4B
ABF 8120U

| | |
|---|---|
| REG #: | 1428159 |
| BD: | 9/13/2018 |
| BW: | 86 |
| WW: | 650 |

| CE | BW | WW | YW | MK | TM | CEM | ST | DOC | CW | REA | MB | $C | FPI | EPI |
|---|---|---|---|---|---|---|---|---|---|---|---|---|---|---|
| 14 | 1.4 | 75 | 118 | 18 | 55 | 8 | 20 | 10 | 33 | .91 | .11 | 133.62 | 75.79 | 125.11 |
| BREED PERCENTILE RANKING PER EPD | | | | | | | | | | | | | | |
| 20 | 80 | 3 | 1 | 70 | 15 | 20 | 1 | 75 | 5 | 2 | 95 | 4 | 15 | 4 |

**Breed %** PB94 GV **OWNER:** Reinert Family Farm

## 111

**PB Gelbvieh** Homo Black Polled

**GATS Gatson Fame CF 822F ET** RFI

JBOB CAROLINA CPR
JBOB CAROLINA FORTUNE 2564J ET
JBOB MISS 92C
FHG FLYING H LM/87E 352M ET
GDW BLK LANDMARKS SAMSON
GDW BLK MLM PATTIE

| | |
|---|---|
| REG #: | 1428383 |
| BD: | 9/15/2018 |
| BW: | ET |
| WW: | ET |

| CE | BW | WW | YW | MK | TM | CEM | ST | DOC | CW | REA | MB | $C | FPI | EPI |
|---|---|---|---|---|---|---|---|---|---|---|---|---|---|---|
| 12 | 1.3 | 64 | 94 | 22 | 54 | 5 | 20 | 14 | 22 | .81 | -0.02 | 139.08 | 66.27 | 86.73 |
| BREED PERCENTILE RANKING PER EPD | | | | | | | | | | | | | | |
| 45 | 80 | 30 | 30 | 25 | 20 | 70 | 1 | 15 | 40 | 10 | >95 | 2 | 85 | 20 |

**Breed %** PB94 GV **OWNER:** Gatson Gelbvieh

## 112

**PB88 Gelbvieh** Homo Black Homo Polled

**VJQM VV's Mr Growfast 478F** RFI

CCRO CAROLINA LEVERAGE 3214A
TMGC SB LEVERAGE 265D ET
TMGC 61R
ABF 2105Z
GGRR GILLYS MOCHA B478
GGRR GILLYS MOOLATA 924W

| | |
|---|---|
| REG #: | 1437145 |
| BD: | 9/17/2018 |
| BW: | 72 |
| WW: | 528 |

| CE | BW | WW | YW | MK | TM | CEM | ST | DOC | CW | REA | MB | $C | FPI | EPI |
|---|---|---|---|---|---|---|---|---|---|---|---|---|---|---|
| 13 | 0.7 | 71 | 109 | 13 | 48 | 8 | 14 | 14 | 27 | .47 | .58 | 103.70 | 84.44 | 128.51 |
| BREED PERCENTILE RANKING PER EPD | | | | | | | | | | | | | | |
| 35 | 65 | 10 | 4 | 95 | 65 | 20 | 70 | 15 | 20 | 90 | 1 | 60 | 1 | 3 |

**Breed %** 88GV 12AN **OWNER:** Double V Farms

## 113

**PB Gelbvieh** Homo Black Homo Polled

**ORF 16F** RFI

JBOB CAROLINA FORTUNE 2564J ET
JEB ZAMIAN 410Z ET
EGL U044 ET
XXB DREW 565K
GJHG 10R
GJHG 11K

| | |
|---|---|
| REG #: | 1457829 |
| BD: | 9/17/2018 |
| BW: | 80 |
| WW: | 543 |

| CE | BW | WW | YW | MK | TM | CEM | ST | DOC | CW | REA | MB | $C | FPI | EPI |
|---|---|---|---|---|---|---|---|---|---|---|---|---|---|---|
| 8 | 1.0 | 60 | 86 | 23 | 53 | 3 | 10 | 11 | 35 | .85 | .24 | 77.20 | 69.15 | 71.23 |
| BREED PERCENTILE RANKING PER EPD | | | | | | | | | | | | | | |
| 95 | 75 | 55 | 55 | 20 | 30 | 95 | >95 | 60 | 3 | 4 | 45 | >95 | 65 | 35 |

**Breed %** PB94 GV **OWNER:** Oak Ridge Farms

# GELBVIEH BULLS

## 114

**PB Gelbvieh** Homo Black Homo Polled

**TMMW Mr Stock Options 144F**

CCRO CAROLINA LEVERAGE 3214A
DCH HILLE STOCK OPTIONS D410
DCH HILLE B189 ET
KHR 79B
TMMW MISS NEW DIRECTION 254C
TMMW BLK EXTRA SALLY

| | |
|---|---|
| REG #: | 1439711 |
| BD: | 9/17/2018 |
| BW: | 84 |
| WW: | 610 |

| CE | BW | WW | YW | MK | TM | CEM | ST | DOC | CW | REA | MB | $C | FPI | EPI |
|---|---|---|---|---|---|---|---|---|---|---|---|---|---|---|
| 14 | -1.4 | 67 | 95 | 24 | 57 | 8 | 17 | 10 | 27 | .80 | .14 | 118.05 | 75.33 | 96.19 |

BREED PERCENTILE RANKING PER EPD

| | | | | | | | | | | | | | | |
|---|---|---|---|---|---|---|---|---|---|---|---|---|---|---|
| 20 | 15 | 20 | 25 | 15 | 10 | 20 | 20 | 75 | 20 | 10 | 85 | 25 | 20 | 15 |

**Breed %** PB94 GV **OWNER:** Mulroy Farms LLC

## 115

**PB Gelbvieh** Black Homo Polled

**KDCM CKC Black Cal 127F**

RFI

TMMW DESTINATION 82Y
JEB BCC CALVIN 31C
JEB DR BCC MISS SHOGUN 208Z
WNBE 148Y
BWF BRANDYWINE BETSY 4125B
BWF BRANDYWINE WARBLER 921W

| | |
|---|---|
| REG #: | 1442527 |
| BD: | 9/22/2018 |
| BW: | 83 |
| WW: | 549 |

| CE | BW | WW | YW | MK | TM | CEM | ST | DOC | CW | REA | MB | $C | FPI | EPI |
|---|---|---|---|---|---|---|---|---|---|---|---|---|---|---|
| 10 | 1.5 | 66 | 101 | 20 | 53 | 6 | 16 | 11 | 28 | .71 | .37 | 111.21 | 75.72 | 134.04 |

BREED PERCENTILE RANKING PER EPD

| | | | | | | | | | | | | | | |
|---|---|---|---|---|---|---|---|---|---|---|---|---|---|---|
| 75 | 85 | 25 | 15 | 45 | 30 | 50 | 35 | 60 | 15 | 25 | 10 | 40 | 15 | 3 |

**Breed %** PB94 GV **OWNER:** Circle K Cattle Company

## 116

**PB Gelbvieh** Homo Black Homo Polled

**RLS Flint Hills 38F**

RFI

CCRO CAROLINA LEVERAGE 3214A
JKGF CHIEF JUSTICE C205
KCF MISS FORTUNE U490
KHR 47R
RLS TENDER REGULATOR 321Z
HCGV HATCRREEK REGULATOR 141P

| | |
|---|---|
| REG #: | 1442399 |
| BD: | 9/23/2018 |
| BW: | 86 |
| WW: | 561 |

| CE | BW | WW | YW | MK | TM | CEM | ST | DOC | CW | REA | MB | $C | FPI | EPI |
|---|---|---|---|---|---|---|---|---|---|---|---|---|---|---|
| 13 | 0.6 | 74 | 110 | 17 | 54 | 7 | 14 | 14 | 18 | .80 | .30 | | 80.71 | |

BREED PERCENTILE RANKING PER EPD

| | | | | | | | | | | | | | | |
|---|---|---|---|---|---|---|---|---|---|---|---|---|---|---|
| 35 | 60 | 4 | 3 | 75 | 20 | 30 | 70 | 15 | 60 | 10 | 25 | | 2 | |

**Breed %** PB94 GV **OWNER:** Flint Hills Gelbvieh

## 117

**PB Gelbvieh** Homo Black Homo Polled

**RUR Captain Magneto 99F**

RFI

OZZ EXT GOVENOR 3N
TMMW GOVENORS MR IDEAL 216X
GJHG MISS IDEAL DIRECTION
JBOB CAROLINA FORTUNE 2564J ET
RUR MAXINE'S FORTUNE
RUR BJ'S MAXINE

| | |
|---|---|
| REG #: | 1449027 |
| BD: | 9/23/2018 |
| BW: | 68 |
| WW: | 717 |

| CE | BW | WW | YW | MK | TM | CEM | ST | DOC | CW | REA | MB | $C | FPI | EPI |
|---|---|---|---|---|---|---|---|---|---|---|---|---|---|---|
| 13 | 0.1 | 65 | 90 | 23 | 55 | 7 | 17 | 10 | 21 | .65 | .27 | 122.94 | 75.16 | 57.14 |

BREED PERCENTILE RANKING PER EPD

| | | | | | | | | | | | | | | |
|---|---|---|---|---|---|---|---|---|---|---|---|---|---|---|
| 35 | 45 | 25 | 40 | 20 | 15 | 30 | 20 | 75 | 45 | 40 | 35 | 15 | 20 | 55 |

**Breed %** PB94 GV **OWNER:** Rockin'-U-Ranch

## 118

**PB Gelbvieh** Homo Black Homo Polled

**TMMW Mr Stock Options 175F**

CCRO CAROLINA LEVERAGE 3214A
DCH HILLE STOCK OPTIONS D410
DCH HILLE B189 ET
TMMW GOVENORS MR EXTRA 6018W
TMMW MISS GOVENOR 213C
TMMW GRANITES MISS EXTRA 251X

| | |
|---|---|
| REG #: | 1439822 |
| BD: | 9/23/2018 |
| BW: | 75 |
| WW: | 668 |

| CE | BW | WW | YW | MK | TM | CEM | ST | DOC | CW | REA | MB | $C | FPI | EPI |
|---|---|---|---|---|---|---|---|---|---|---|---|---|---|---|
| 14 | -0.5 | 77 | 108 | 11 | 50 | 8 | 19 | 11 | 32 | .79 | .16 | 135.14 | 79.26 | 94.22 |

BREED PERCENTILE RANKING PER EPD

| | | | | | | | | | | | | | | |
|---|---|---|---|---|---|---|---|---|---|---|---|---|---|---|
| 20 | 30 | 2 | 4 | >95 | 50 | 20 | 3 | 60 | 10 | 10 | 80 | 3 | 4 | 15 |

**Breed %** PB94 GV **OWNER:** Mulroy Farms LLC

## 119

**PB Gelbvieh** Homo Black Homo Polled

**TMMW Mr Hole In One 170F**

KHR 79B
TMMW HOLE IN ONE 93D
TMMW BEETHOVENS MISS PRIDE 3A
OZZ EXT GOVENOR 3N
TMMW GOVENORS GRANITE 9129W
DCSF POST ROCK WENDY 211R1 ET

| | |
|---|---|
| REG #: | 1439817 |
| BD: | 9/23/2018 |
| BW: | 86 |
| WW: | 658 |

| CE | BW | WW | YW | MK | TM | CEM | ST | DOC | CW | REA | MB | $C | FPI | EPI |
|---|---|---|---|---|---|---|---|---|---|---|---|---|---|---|
| 11 | 1.1 | 73 | 107 | 16 | 53 | 8 | 17 | 9 | 16 | .69 | .19 | 118.67 | 75.94 | 122.91 |

BREED PERCENTILE RANKING PER EPD

| | | | | | | | | | | | | | | |
|---|---|---|---|---|---|---|---|---|---|---|---|---|---|---|
| 60 | 75 | 5 | 5 | 85 | 30 | 20 | 20 | 90 | 70 | 30 | 65 | 25 | 15 | 4 |

**Breed %** PB94 GV **OWNER:** Mulroy Farms LLC

## 120

**PB Gelbvieh** Homo Black Homo Polled

**VJQM VV's Bugsy 85F**

RFI

CCRO CAROLINA LEVERAGE 3214A
TMGC SB LEVERAGE 265D ET
TMGC 61R
DAR PURE POWER
HUTR JUSTAMERE LADY BUG
HUTR JUSTAMERE JENNIE

| | |
|---|---|
| REG #: | 1437130 |
| BD: | 9/25/2018 |
| BW: | 79 |
| WW: | 543 |

| CE | BW | WW | YW | MK | TM | CEM | ST | DOC | CW | REA | MB | $C | FPI | EPI |
|---|---|---|---|---|---|---|---|---|---|---|---|---|---|---|
| 7 | 1.3 | 63 | 94 | 21 | 52 | 4 | 19 | 15 | 31 | .68 | .16 | 127.67 | 67.83 | 73.71 |

BREED PERCENTILE RANKING PER EPD

| | | | | | | | | | | | | | | |
|---|---|---|---|---|---|---|---|---|---|---|---|---|---|---|
| >95 | 80 | 35 | 30 | 35 | 35 | 85 | 3 | 5 | 10 | 30 | 80 | 10 | 75 | 35 |

**Breed %** PB94 GV **OWNER:** Double V Farms

## 121

**PB Gelbvieh** Homo Black Homo Polled

**TMMW Mr Montana 197F**

KHR 01Z
KHR 79B
KHR 267Z
JKGF 43U
TMMW GRANITES MISS COCOA 259X
GJHG EXTRA ATLAS

| | |
|---|---|
| REG #: | 1440801 |
| BD: | 9/27/2018 |
| BW: | 77 |
| WW: | 655 |

| CE | BW | WW | YW | MK | TM | CEM | ST | DOC | CW | REA | MB | $C | FPI | EPI |
|---|---|---|---|---|---|---|---|---|---|---|---|---|---|---|
| 16 | -0.6 | 75 | 108 | 12 | 49 | 12 | 13 | 10 | 23 | .70 | .09 | 98.45 | 77.03 | 114.51 |

BREED PERCENTILE RANKING PER EPD

| | | | | | | | | | | | | | | |
|---|---|---|---|---|---|---|---|---|---|---|---|---|---|---|
| 10 | 30 | 3 | 4 | >95 | 60 | 1 | 80 | 75 | 35 | 25 | 95 | 75 | 10 | 5 |

**Breed %** PB94 GV **OWNER:** Mulroy Farms LLC

# GELBVIEH BULLS

## PB Gelbvieh Homo Black Homo Polled 122

### TMMW Mr Montana 235F

KHR 01Z
KHR 79B
KHR 267Z
JKGF 43U
TMMW MISS GRANITE 150Z
TMMW BLK BREEZE KRUGER

| | |
|---|---|
| REG #: | 1440829 |
| BD: | 10/4/2018 |
| BW: | 81 |
| WW: | 635 |

| CE | BW | WW | YW | MK | TM | CEM | ST | DOC | CW | REA | MB | $C | FPI | EPI |
|---|---|---|---|---|---|---|---|---|---|---|---|---|---|---|
| 13 | -0.1 | 78 | 118 | 14 | 53 | 10 | 15 | 12 | 23 | .73 | .11 | 110.80 | 79.11 | 139.08 |
| BREED PERCENTILE RANKING PER EPD | | | | | | | | | | | | | | |
| 35 | 40 | 1 | 1 | 95 | 30 | 4 | 55 | 40 | 35 | 20 | 95 | 45 | 5 | 2 |

**Breed %** PB94 GV **OWNER:** Mulroy Farms LLC

## PB88 Gelbvieh Black Homo Polled 123

### TMGC SB Aricson 233F

RFI

SKF DUNNS GRANITE 204X
WNBE SB ARIC 313A
MILR MISS ROUNTREE Y68
JLAB VANITY FAIRS PLAYBOY
TMGC 213X
TMGC STUBRO OUTBACK GAL 69S

| | |
|---|---|
| REG #: | 1445033 |
| BD: | 10/5/2018 |
| BW: | 87 |
| WW: | 613 |

| CE | BW | WW | YW | MK | TM | CEM | ST | DOC | CW | REA | MB | $C | FPI | EPI |
|---|---|---|---|---|---|---|---|---|---|---|---|---|---|---|
| 12 | 1.1 | 74 | 107 | 12 | 49 | 6 | 19 | 13 | 22 | .59 | .42 | 132.16 | 81.23 | 209.19 |
| BREED PERCENTILE RANKING PER EPD | | | | | | | | | | | | | | |
| 45 | 75 | 4 | 5 | >95 | 60 | 50 | 3 | 25 | 40 | 60 | 4 | 5 | 2 | 1 |

**Breed %** 87GV 13AN **OWNER:** Stuecken Bros

## PB Gelbvieh Homo Black Homo Polled 124

### TMMW Mr Montana 255F

KHR 01Z
KHR 79B
KHR 267Z
JKGF 43U
TMMW GRANITES MS DYNAMIC 281X
TMMW BLK MISS BLACKJACK 7084T

| | |
|---|---|
| REG #: | 1461880 |
| BD: | 10/15/2018 |
| BW: | 74 |
| WW: | 652 |

| CE | BW | WW | YW | MK | TM | CEM | ST | DOC | CW | REA | MB | $C | FPI | EPI |
|---|---|---|---|---|---|---|---|---|---|---|---|---|---|---|
| 17 | -0.9 | 70 | 102 | 19 | 54 | 11 | 19 | 14 | 7 | .69 | .19 | 133.41 | 78.54 | 106.51 |
| BREED PERCENTILE RANKING PER EPD | | | | | | | | | | | | | | |
| 4 | 20 | 10 | 10 | 55 | 20 | 2 | 3 | 15 | >95 | 30 | 65 | 4 | 10 | 10 |

**Breed %** PB94 GV **OWNER:** Mulroy Farms LLC

## PB Gelbvieh Homo Black Homo Polled 125

### TMMW Mr Hole In One 265F

KHR 79B
TMMW HOLE IN ONE 93D
TMMW BEETHOVENS MISS PRIDE 3A
JBOB CAROLINA 3956L ET
TMMW FORTUNES MISS GOV 751W
GJHG 51T

| | |
|---|---|
| REG #: | 1461879 |
| BD: | 10/19/2018 |
| BW: | 80 |
| WW: | 719 |

| CE | BW | WW | YW | MK | TM | CEM | ST | DOC | CW | REA | MB | $C | FPI | EPI |
|---|---|---|---|---|---|---|---|---|---|---|---|---|---|---|
| 13 | 0.4 | 66 | 94 | 15 | 48 | 7 | 16 | 10 | 22 | .68 | .27 | 110.83 | 74.92 | 93.40 |
| BREED PERCENTILE RANKING PER EPD | | | | | | | | | | | | | | |
| 35 | 55 | 25 | 30 | 90 | 65 | 30 | 35 | 75 | 40 | 30 | 35 | 45 | 20 | 15 |

**Breed %** PB94 GV **OWNER:** Mulroy Farms LLC

## PB Gelbvieh Homo Black Homo Polled 126

### TMMW Mr Stock Options 270F

CCRO CAROLINA LEVERAGE 3214A
DCH HILLE STOCK OPTIONS D410
DCH HILLE B189 ET
JKGF 43U
TMMW GRAINTES BLK MISSY 91Y
TMMW BLK EXTRA MISSY

| | |
|---|---|
| REG #: | 1441022 |
| BD: | 10/24/2018 |
| BW: | 73 |
| WW: | 625 |

| CE | BW | WW | YW | MK | TM | CEM | ST | DOC | CW | REA | MB | $C | FPI | EPI |
|---|---|---|---|---|---|---|---|---|---|---|---|---|---|---|
| 14 | -0.3 | 76 | 109 | 15 | 53 | 7 | 22 | 13 | 22 | .87 | .10 | 150.70 | 78.04 | 90.52 |
| BREED PERCENTILE RANKING PER EPD | | | | | | | | | | | | | | |
| 20 | 35 | 2 | 4 | 90 | 30 | 30 | 1 | 25 | 40 | 3 | 95 | 1 | 10 | 20 |

**Breed %** PB94 GV **OWNER:** Mulroy Farms LLC

## PB Gelbvieh Homo Black Homo Polled 127

### BVC Mr Sam 524F ET

RFI

KHR SAM SPADE 02S
VRT LAZY TV SAM U451
VRT LAZY TV MS FULLBACK L643
JBOB CAROLINA 3956L ET
GDW BLACK COCOA SUE
RAM 384G

| | |
|---|---|
| REG #: | 1442413 |
| BD: | 10/26/2018 |
| BW: | ET |
| WW: | ET |

| CE | BW | WW | YW | MK | TM | CEM | ST | DOC | CW | REA | MB | $C | FPI | EPI |
|---|---|---|---|---|---|---|---|---|---|---|---|---|---|---|
| 13 | -0.1 | 66 | 96 | 22 | 55 | 7 | 19 | 14 | 15 | .96 | .14 | 140.61 | 73.76 | 57.13 |
| BREED PERCENTILE RANKING PER EPD | | | | | | | | | | | | | | |
| 35 | 40 | 25 | 25 | 25 | 15 | 30 | 3 | 15 | 75 | 1 | 85 | 2 | 30 | 55 |

**Breed %** PB94 GV **OWNER:** Flint Hills Gelbvieh

## PB Gelbvieh Homo Black Polled 128

### RUR Mr T Bone 122F

RFI

OZZ EXT GOVENOR 3N
TMMW GOVENORS MR IDEA 216X
GJHG MISS IDEAL DIRECTION
JBOB CAROLINA FORTUNE 2564J ET
RUR FORTUNE T
RWL 051K

| | |
|---|---|
| REG #: | 1449029 |
| BD: | 10/26/2018 |
| BW: | 74 |
| WW: | 743 |

| CE | BW | WW | YW | MK | TM | CEM | ST | DOC | CW | REA | MB | $C | FPI | EPI |
|---|---|---|---|---|---|---|---|---|---|---|---|---|---|---|
| 12 | 0.2 | 57 | 79 | 34 | 62 | 5 | 17 | 10 | 17 | .61 | .18 | 117.45 | 68.68 | 53.17 |
| BREED PERCENTILE RANKING PER EPD | | | | | | | | | | | | | | |
| 45 | 50 | 70 | 75 | 1 | 1 | 70 | 20 | 75 | 65 | 55 | 70 | 25 | 70 | 60 |

**Breed %** PB94 GV **OWNER:** Rockin'-U-Ranch

# GELBVIEH BULLS

**PB Gelbvieh** Homo Black Homo Polled **129**

**TMGC SB Cultural 260F ET**

RFI

VRT LAZY TV SAM U451
CCRO CAROLINA LEVERAGE 3214A
CCRO BELLE OF THE BALL 1309Y
HYEK BLACK IMPACT 3960N
DLW MS ELAINE 2005Z ET
FHG FLYING H 217B/EC203N ET

| | |
|---|---|
| REG #: | 1451099 |
| BD: | 10/31/2018 |
| BW: | 88 |
| WW: | 662 |

| CE | BW | WW | YW | MK | TM | CEM | ST | DOC | CW | REA | MB | $C | FPI | EPI |
|---|---|---|---|---|---|---|---|---|---|---|---|---|---|---|
| 10 | 0.1 | 75 | 111 | 21 | 59 | 5 | 16 | 14 | 34 | .99 | .24 | 117.70 | 79.64 | 144.82 |
| BREED PERCENTILE RANKING PER EPD | | | | | | | | | | | | | | |
| 75 | 45 | 3 | 3 | 35 | 3 | 70 | 35 | 15 | 4 | 1 | 45 | 25 | 4 | 2 |

**Breed %** PB94 GV **OWNER:** Stuecken Bros

**PB88 Gelbvieh** Homo Black Homo Polled **130**

**ORF 59F**

RFI

JBOB CAROLINA FORTUNE 2564J ET
JEB ZAMIAN 410Z ET
EGL U044 ET
TMGC SB ARNOLD 225W
BWF BRANDYWINE CARRIE 538C
BWF BRANDYWINE ANTONIA 316A

| | |
|---|---|
| REG #: | 1456025 |
| BD: | 11/2/2018 |
| BW: | 80 |
| WW: | 652 |

| CE | BW | WW | YW | MK | TM | CEM | ST | DOC | CW | REA | MB | $C | FPI | EPI |
|---|---|---|---|---|---|---|---|---|---|---|---|---|---|---|
| 11 | 1.5 | 71 | 105 | 22 | 58 | 4 | 16 | 10 | 39 | .98 | .18 | 115.93 | 74.85 | 90.25 |
| BREED PERCENTILE RANKING PER EPD | | | | | | | | | | | | | | |
| 60 | 85 | 10 | 10 | 25 | 4 | 85 | 35 | 75 | 1 | 1 | 70 | 30 | 20 | 20 |

**Breed %** 87GV 13AN **OWNER:** Oak Ridge Farms

**PB88 Gelbvieh** Black Homo Polled **131**

**RUR Samson 62F**

RFI

OZZ EXT GOVENOR 3N
TMMW GOVENORS MR IDEAL 216X
GJHG MISS IDEAL DIRECTION
JDKG RUGER 186P
RUR ALEXIS
WNBE 735T

| | |
|---|---|
| REG #: | 1449020 |
| BD: | 11/5/2018 |
| BW: | 74 |
| WW: | 806 |

| CE | BW | WW | YW | MK | TM | CEM | ST | DOC | CW | REA | MB | $C | FPI | EPI |
|---|---|---|---|---|---|---|---|---|---|---|---|---|---|---|
| 9 | 0.7 | 70 | 98 | 18 | 53 | 6 | 18 | 7 | 25 | .70 | .19 | 115.32 | 73.99 | 92.16 |
| BREED PERCENTILE RANKING PER EPD | | | | | | | | | | | | | | |
| 85 | 65 | 10 | 20 | 70 | 30 | 50 | 10 | >95 | 25 | 25 | 65 | 30 | 25 | 15 |

**Breed %** 88GV 12AN **OWNER:** Rockin'-U-Ranch

Seedstock Plus is proud to once again be listed in the top 100 in bull sales by BEEF Magazine.Ranking # 16 on the list with over 900 bulls sold in the 2019 calendar year! We know bulls and we can certainly help you find one that is right for your program! Contact us if you need help in matching a bull to your needs!

Black
Homo Polled
Top 1% YW!
Performance &
Carcass EPDs!
63GV 37AN

Homo Black
Homo Polled
Calving-ease
PB88 Gelbvieh!

Homo Black
Homo Polled
Full brother to
'Pedro'!
63GV 37AN

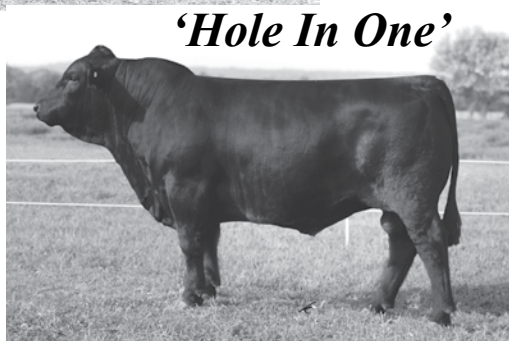


Homo Black
Homo Polled
Outcross
PB88 Gelbvieh!

***www.seedstockplusgenetics.com***

***CHECK OUT THE NEW WEBSITE !***

Seedstock Plus
GENETICS

Contact: Matt Burbank 660-734-2739
or Seedstock Plus toll free: 877-486-1160

## Terms & Conditions

**Terms:** Terms of the sale are cash or personal check unless satisfactory credit arrangements have been made with the seller previous to the sale.
**Bidding:** All animals sell to the highest bidder. Any disputes or challenges regarding bids shall be settled by the auctioneer and his decision shall be final. Mailed or telephoned bids will be handled with the strictest confidence.
**Registrations & Transfers**: Each animal which is offered and sold has a certificate of registry available at the time of sale. The seller is responsible for the proper transfer of the certificate to the purchaser including full payment of transfer fees.
**Purchaser's Risk**: Each animal becomes the property of and therefore is also the risk of the purchaser as soon as it is sold.
**Announcements**: Any errors or changes in information contained in the catalog will be announced from the auction block. Such announcements shall take precedence over information contained herein.
**Rights and Obligations**: The above terms and conditions of sale constitute a contract between the buyer and seller of each animal and shall be equally binding to both. Animals resold following purchase in this sale shall constitute a separate transaction and the rights and obligations of the parties connected thereto are not covered by the above terms and conditions of this sale. Neither the host farm, auctioneers, nor any other person connected with the management or conduct of this sale assumes any liability, legal or otherwise, except as set forth above.

### DEFINITIONS AND GUARANTEES

HORNED: An animal with a horn growth affixed to the skull that has or has not been removed.
POLLED/SCURRED: An animal with rudimentary horn growth that will not develop into a horn. The rudimentary horn growth may or may not become affixed to the skull at an older age.
POLLED: An animal with absence of horn growth (An animal can have scurs and still be genetically polled)
DOUBLE POLLED: An animal whose sire and dam are both polled or scurred, this gives this animal the possibility of being homozygous polled for the polled trait but it is not yet proven so.
HOMOZYGOUS POLLED: An animal who carries two polled genes, and will produce polled or polled/scurred offspring with every mating.
DILUTER GENE: A gene carried by some Gelbvieh cattle that affects the degree of red color in the hair coat. Bulls carrying this gene can produce gray calves when mated to black cows or cream colored calves when mated to each other.
DILUTER FREE: All Red Angus are free of the diluter gene as are all red Gelbvieh cattle resulting from a double black mating. Red Gelbviehs can also be proven diluter-free by mating to black cows and producing all red or black offspring
DOUBLE BLACK: An animal whose sire and dam are both black, which give the animal the possibility of being homozygous for the black trait but its not yet proven so.
HOMOZYGOUS BLACK: An animal who carries two black genes and has been proven by mating or genetically tested to produce black or black factor (gray when mated with diluter-based genetics) calves with every mating.

**For more information contact: Seedstock Plus Toll Free at: 877-486-1160 or John on his cell: 660-734-1165 or visit the website: www.seedstockplus.com**

# Seedstock Plus Sale Calendar

**North Missouri Bull Sale**
February 22, 2020
125 Balancer & Gelbvieh Bulls - all Black!
Kingsville Livestock, Kingsville, MO

**Arkansas Bull & Female Sale**
March 7, 2020
75 Angus, Gelbvieh & Balancer Bulls
Large selection of Seedstock Plus Influence Females! Breds, Pairs & Opens!
Hope Livestock Auction, Hope, AR

**Red Reward Bull & Heifer Sale**
March 14, 2020
60 Red Gelbvieh & Balancer Bulls
Plus! Red Comm & Registered Females
Wheeler Livestock, Osceola, MO

**South Missouri Bull & Female Sale**
March 28, 2020
150 Balancer & Gelbvieh Bulls - all Black!
Plus! Black Comm & Registered Open Heifers
Joplin Regional Stockyards, Carthage, MO

**Bar T Bar Ranches**
**Annual Bull Sale**
April 18, 2020
200 Angus, Balancer &
Southern Balancer Bulls
Bar T Bar Ranch, Winslow, AZ

**'Opportunity Knocks'**
**Female Sale**
May 2, 2020
Kingsville Livestock, Kingsville, MO
Approximately 200 head of Females!
Featuring the Dispersals of Oak Ridge Farms & Lawman Farms!
Gelbvieh & Balancers!

Working Together for Industry Excellence

S+

**Seedstock Plus**

18864 Kepler Dr.
St. Catharine, MO 64628
RETURN SERVICE REQUESTED

FIRST CLASS MAIL